THE TRIBUNE IS READ BY MORE PEOPLE THAN ALL OTHER LOCAL PAPERS—REACHES THE PEOPLE THE SAME DAY—ONLY MORNING PAPER IN POPULATION OF 40,000 TRIBUTARY TO THIS CITY.

THE MORNING TRIBUNE Affords advertisers the best medium they ever had of reaching the people of Coshocton city and county.

COSHOCTON MORNING TRIBUNE

THE MORNING TRIBUNE Market and Classified pages deliver the goods—Every progressive home in the county reads both.

VOL. IV. NO. 199. THE PAPER THAT PRINTS THE NEWS SUNDAY MORNING, APRIL 20, 1913 THE PAPER THAT EVERYBODY READS TWO CENTS

No Poison Discovered In Body of Mrs. Smith

Springfield, O., April 19—There was no session of the murder trial of Dr. Arthur B. Smith today, by reason of the adjournment until Monday, which was taken Friday night. Professor C. C. Howard, toxicologist of Starling-Ohio Medical college, Columbus, who examined the organs of Mrs. Smith last October and, upon whose report Dr. Arthur B. Smith, husband of the dead woman, was charged with murder, testified Friday in Dr. Smith's trial that he had found no trace of poison.

This admission was made under cross-examination by attorneys defending Dr. Smith.

The indictment says Dr. Smith killed his wife with porassium cyanide.

Brundage Testifies

Dr. H. M. Brundage, clinical expert of the Columbus State hospital, who aided Dr. J. J. Coons of Columbus, in the post mortem examination, testified that he had found nothing to indicate that Mrs. Smith had died from causes other than natural.

Friday's proceedings were closed with the hypothetical question. The question in substance, proposed to Dr. H. M. Brundage, who was on the stand, what in the opinion of the witness, in view of all the facts pertaining to Mrs. Smith's death, and the symptoms which accompanied her demise, caused the death of Florence Cavileer Smith. The court will rule, Monday, as to the legality of the witness answering the question.

Is Bitterly Contested

Every step of the trial is being bitterly contested by both sides, and as it progresses interest increases.

The case is expected to resolve itself into a battle of experts for the next three or four days, and the final outcome is not anticipated until late in the month or the first part of May.

Knox Co. Man Claims Real "White Hope"

Herbert Edwards of Bladensburg route 1 says that when he reads in the Tribune's "largest hen egg contest" concerning the size of Coshocton county hen eggs, he is moved to write and inform us that he has a white turkey hen that lays eggs 7¼ by 8½ inches and he thinks that "will be hard to beat."

WILL RECOVER

Although it is impossible to determine the exact extent of his injuries, physicians are of the opinion that Herman Donley, who was caught in a belt at the Coshocton Light plant Friday morning, will recover.

THE WEATHER

FOR OHIO—Fair and warmer.

What Will The Senate Do With New Tariff Law

Prediction Is that When the Show Down Comes, Upper Branch Will Follow House's Lead—No Anti Trust Legislation at Special Session

Washington, April 19.—Interest in the situation with respect to the tariff bill is now turning almost entirely to the senate. It is now taken for granted by everybody that the bill will go through the house in the form in which it will come from the Democratic caucus.

The ways and means committee has been in absolute control of the caucus at all times, and the minor charges that have been made in the bill were agreeable to the committee. The caucus has considered the bill schedule by schedule and line by line, and every Democratic representative has had the fullest opportunity to express his views. Chairman Underwood, of the ways and means committee, believes that the bill will receive practically the unanimous vote of the Democrats of the house when it is put on its final passage.

Chance for Everybody

Although little has been said about it the Democratic members of the senate finance committee have been at work on the bill two weeks. They are going through the measure in much the same way that the Democratic membership of the house is considering it and so far the committee has been inclined to approve every provision.

In connection with the con-

(Continued On Page Two.)

Bong Bongers Will Feast On Dainty Greens

The Isle of Bong Bong club will enjoy the first dandelion greens feast of the season this afternoon at the quarters on Hickory street. While the greens will be the feature of the feast, all of the dainties which go with them will be in evidence.

To the persistency of Frank Kershner and Jacob Yorker in scouring the surrounding country in search of the greens, the club is indebted for the feast.

Will Locate In Seattle

J. E. Watkins and family of South Seventh street will leave about May first for Seattle, Wash. where they expect to locate permanently. Mr. Watkins and his family expect to accompany Mr. Watkin's sister, Mrs. Rachel Savery when she returns to Washington.

E. M. MARSHALL BADLY BURNED

E. M. Marshall of Orchard street has a badly burned face and head as a result of the fire which nearly got beyond control in his thermometer factory Thursday afternoon.

His forehead is a solid mass of blisters and the top of his head was also painfully burned. He did not come in direct contact with the flames, but the heat from the five gallons of burning alcohol was so intense that the wounds on his head were received at a distance of fifteen feet or more from the firey liquid.

Dr. Marshall who is treating him, is of the opinion that the fact that Mr. Marshall wore glasses at the time alone saved his eyes from serious, if not permanent damage.

SWANGER'S BODY IS IN COLUMBUS

The body of Henry Swanger, who was struck and killed by Pennsy train No. 13 at the Morgan Run crossing Friday night, was taken to the late home in Columbus Saturday morning on train No. 7.

Funeral services will be held Monday morning.

ARBOGAST FUNERAL AT U. B. CHURCH

Funeral services over the remains of John Arbogast who was killed Friday afternoon when he was struck by Pennsylvania train No. 6, will be held Sunday afternoon at 2:30 at the United Brethren church. Rev. N. L. Stambaugh will officiate and burial will take place in South Lawn cemetery. Funeral services were first announced for Monday but later it was found necessary to hold the service today.

Buggy Breaks Horse Hikes

Frightening when a part of the buggy broke allowing the shafts to drop down, a horse driven by Frank Morlean, who resides south of this city, ran away on Cambridge street Saturday afternoon.

After running a short distance the frightened animal became entangled in the harness and fell to the ground. The buggy was slightly damaged and the horse was scratched about the legs.

Big Class For Patterson Ex.

Probably the largest class ever taking the Patterson examination in Coshocton was present Saturday morning at the high school building. One hundred and sixty-nine applicants took the examination.

Who May and Who May Not Conduct Saloons

Coshocton has 24 saloons and, according to the 1910 census, a population of more than 9,500 and less than 10,000.

A state law which will go into effect within the next ninety days limits the number of saloons to one for every 500 inhabitants thus four local saloons will be put out of business.

Who the four saloonists are who are to be put out of business is doubtful, as a local attorney gave his opinion to The Tribune Saturday night to the effect that this will be up to the license commission.

The license commission will consist of three men appointed by the governor and they in turn will appoint a deputy commission in each wet county.

Up to the Commission

Local saloonists have paid their Aiken tax up until the coming May settlement when they will pay the second installment and receive their renewals. Should any of them have been convicted of violations of the liquor laws their licenses will be revoked and the question of the "moral character" of salon keepers will be left up to the commission. Should any tax payer wish to make compiaint against a saloon keeper it will be investigated by the deputy commission.

Several local saloonists are now under indictment for selling to minors and in case they are convicted after the law goes into effect it will follow that their licenses will be revoked.

Henry Haas Passes Away

Henry Haas, aged 70, a well-know resident of the Baltic neighborhood died Friday morning at his home in Baltic after a long continued illness of heart trouble.

Mr. Haas was for many years a farmer and lived near Baltic. Later he retired and moved to the village where he was known and respected by all.

The widow, three daughters and two sons survive. The daughters are Mrs. Samuel Wyler of Fresno, Mrs. Adam Klein of Fresno, Miss Minnie Haas of the home, and the sons are Edward of Canal Dover and Arthur of Baltic.

Funeral services will be held Monday from the late home in Baltic.

NEW LOCATION PROPOSED FOR GOVT. BUILDING

It is understood that the Ridgely property on the south-east corner of Fourth and Walnut streets is to be numbered among the available sites for the new federal building.

This property meets with many of the requirements for such a building site and it is understod that the property will be offered for sale.

Wheeling Needs Men

All who apply at the Wheeling mill station will be given work for the entire summer on the section. The company is calling for all the men it can get to repair washouts and other damage done by the recent flood.

ACCEPTS POSITION

Clark Williams of Park avenue has accepted a position in a drug store in Ashtabula as pharmacist.

Plans Completed For Eastern Trip In Corn Contest

Rev. Eckert Will Preach

The Rev. William Eckert of the Chicago Lutheran Theological Seminary will occupy the pupit at the Lutheran church at Seventh and Walnut street at both the morning and evening services today.

Rev. Eckert is an able preacher and it is expected that the church will be filled with those who will avail themselves of the opportunity of hearing him.

GIVE DANCE FOR FLOOD SUFFERERS

Invitations have been issued for a benefit dance to be given Monday evening in Forbes' hall by the Ladies of the Maccabees. The proceeds of the affair will go toward the relief of Coshocton flood sufferers as the fund is to be placed in the hands of the relief committee.

The dance was to have taken place three weeks ago but was postponed on account of flood conditions. Wright's trio will furnish the program of music for the occasion. Punch will be served.

CAN'T CUT GRASS WITH A BICYCLE

Following the losing of a bicycle and the finding of a lawn mower, Frank Conrad is now a firm believer in the law of compensation.

Friday night his bicycle was stolen. He discovered the loss Saturday morning and simultaneously discovered the presence of a lawn mower.

Police found the bike and the lawn mower was taken to police headquarters where it is being held for the owner.

Managers Of Gas Co. Meet Here

A meeting of the managers of several branch offices of the H. L. Doherty Gas. Co. was held in Coshocton Saturday.

In the afternoon the visiting officials were taken over the city in autos and later a business session being held at the Elks club. In the evening a banquet and smoker was given at the Standen hotel.

Close Relief Headquarters

Following the closing of the relief headquarters in the Park hotel building Saturday, the following statement was issued: "The Relief Committee wishes to express its sincere thanks to the people of Warsaw, Keene, West Lafayette and all others for their generous contributions to the flood sufferers.

J. S. Secrest, chairman.
Frank Ashman, secretary.

All further inquiries for relief should be made at the mayor's office.

WILDE SOME BETTER

Benjamin Wilde who was injured Friday in a motorcycle accident near the Roscoe bridge, was but slightly improved yesterday.

Five Coshocton Co. Boys Will Go to Washington For Meritorious Work in Coming Corn Contest—Townships Divided Into Groups

Plans for the Coshocton County Corn Contest the result of which will send five Coshocton county boys to Washington next autumn were completed Saturday at a meeting of the joint committee from the Pomona grange and the Agricultural society. The Pomona committee is composed of James T. Clark and the Agricultural society committee of Curtis Porter, B. O. Stingle and W. M. Smith.

In preparation for the contest it was determined to divide the townships of the county into groups, each group to constitute one factor in the contest and each group to be entitled to a trip for one boy to Washington for the successful contestant. Each group in the county will be subject to the same rules, these rules to be outlined by the committee.

The Five Groups

The various groups are:

Group No. 1—Washington, Pike, Perry, Bedford and Tiverton townships.

Group No. 2—Adams, Crawford, White Eyes and Mill Creek townships.

Group No. 3—Oxford, Lafay-

(Continued On Page Six.)

Substantial Aid Sent by Bloomfield

The donation of money and clothing sent yesterday from the Bloomfield vicinity to Coshocton flood sufferers was received with a "warm welcome" at relief headquarters. In the load of bedding and garments were twenty-two new woolen comforts and a quantity of new garments suitable for both children and adults. In addition to the load of wearing apparel and bedding the people of the Bloomfield vicinity also sent a donation of $32 in money.

Relief headquarters in the Park hotel building and also in the Bachert building were closed Saturday afternoon and hereafter all matters formerly attended to by the relief committee will be taken to the mayor's office.

Nelson Is Victor In Contempt Findings

Jefferson City, Mo., April 19—William R. Nelson, editor and owner of the Kansas City Star, was found "not guilty" of malice in the publication of the article for which he was adjudged guilty of contempt of court and sentenced to a day in jail last February by Circuit Judge Joseph A. Guthrie.

"The article published was substantially true and unless in the court's opinion that article in itself is in contempt, the petitioner should be discharged."

These were the findings reported to the Missouri supreme court today by its commissioner in the case, Charles C. Crow of Kansas City.

Article Complained Of

The article compained of stated that Judge Guthrie had refused to dismiss the divorce suit of Minnie L. against Claude Clevenger until attorney's fees were paid, and the refusal came after the Clevengers had been reconciled and had asked the dismissal of the case.

"Every person has the right to publish his understanding of what a court has decided," says the report, "and to differ with the court as to what the law is and also criticise the law, as long at least as the citation does not attempt to impugn the motives of the court or to chage corruption or infamy and thereby attempt to bring our courts into disrepute.

No Reflection On Court

"In this case there is no evidence either in the article itself or in the oral or written evidence introduced that there was an intention or purpose on the part of the agents or servants of the petitioner, to reflect in any way, upon the integrity of the courts, and unless the court is of the opinion that the article in itself is contemptuous the petitioner should be discharged."

The supreme court today set May 1 for the hearing of Mr. Nelson's case by the court en banc. The case was carried to the supreme court by Mr. Nelson on appeal from Judge Guthrie's decision.

RANDLES BRIDGE TO BE RESTORED

It was decided by the county commissioners Saturday morning that it would be the best plan to rebuild the Randles bridge out of the old timbers which were washed down stream to the Wilson farm, rather than to sell the timbers and build a steel bridge.

Consequently the sale which was advertised for Saturday morning was not held.

An examination of the timbers showed that they are still in good condition and that the bridge could be rebuilt at a comparatively small cost.

The decision to rebuild the bridge carries with it the repairing of the river road which was badly washed out in several places.

Relief Committee Gives Accounting

At a meeting of the Relief committeemittee and the members of the City council held Saturday afternoon at headquarters on Main street. Merrel B. Smith submitted the report of the relief committee's work.

The report showed that $4000 of the $10,000 appropriated by the city council was expended in relief given flood sufferers—this portion of the money was used in the purchase of actual necessities.

Voluntary Offerings

The sum of $2750 was received in voluntary donations. This, with the sum that remains from council's appropriation, leaves a balance of almost $9000 for the use of the relief committee.

Mayor Cassingham says that Gov. Cox stated that local funds expended by the relief committee for the use and relief of flood sufferers will not be questioned. Members of council yesterday expressed themselves as satisfied that the relief committee proceed with the work already systematized and working so satisfactorily under the committee's direction.

Need is Widespread

Coshocton may receive some state aid, but it is probable that such aid will not be large as the losses in other portions of the state are as great and are also in immediate need of attention. The local response has been generous and it is probable that Coshocton will be able to care for her people should the state aid not be as large as anticipated.

High School As A Social Center

An important meeting of the Grace church Brotherhood has been arranged for next Thursday evening at 7:30 o'clock. Supt. C. E. Bryant of the public schools will be the speaker of the evening. He will have as his subject, "The High School as a Social Center."

The meeting will be open to all. The lodges, City Federation of Women's clubs and members of every organization in the city interested in the topic are urged to attend. The topic is a vital one and all interested in the social and educational uplift of the community should plan to be present.

Special Program

Another meeting of importance planned by the brotherhood will be held on Sunday evening April 27. This is the regular monthly devotional service of the brotherhood and all lodges of the city have received invitations to be present that evening. A general invitation is extended to all to attend. There will be special music and a special sermon.

Strangers in the city, railroad men and all without a church home are given a most cordial invitation to the service. Both services held at the Grace Methodist Episcopal church, Fourth and Walnut streets.

The Peoples Store

Announce that the Big Coupon and Discount Sale that has been running for the past two weeks will be continued until May 1st. In justice to the great number of customers who were not waited upon Saturday, this will give all the opportunity of taking advantage of this big money saving sale, Don't forget to bring the $1.00 Coupons. 10 per cent discount is also given on any purchase in the store during this sale.

THE PEOPLES' CLOTHING STORE

Headquarters For Style And Quality Clothes.

Reds Drop Another; Nationals Still Lead

National League
How They Stand

Clubs	W	L	Pct
Philadelphia	3	2	750
Pittsburg	4	2	667
New York	4	2	667
St. Louis	3	2	600
Chicago	4	3	571
Brooklyn	2	3	400
Boston	1	4	200
Cincinnati	0	4	000

Yesterday's Results

Pittsburg 6, Cincinnati 5
Philadelphia 1, Brooklyn 0
New York 10, Boston 3
New York 7, Boston 2

Today's Games

Pittsburg at St. Louis
Chicago at Cincinnati

American League
How They Stand

Clubs	W	L	Pct
Washington	4	0	1000
Philadelphia	4	1	800
Chicago	5	3	625
Cleveland	4	3	571
St. Louis	4	5	444
Boston	2	5	286
New York	1	5	167

Yesterday's Results

Washington 3, New York 0
Boston 5, Philadelphia 7
Chicago-Cleveland (rain)
Detroit 4, St. Louis 0

Today's Games

Cleveland at Chicago
St. Louis at Detroit

American Asso-
How They Stand

Clubs	W	L	Pct
Kansas City	6	1	857
Milwaukee	6	2	750
Minneapolis	5	3	625
St. Paul	4	4	500
Indianapolis	3	3	500
Columbus	3	4	429
Louisville	3	6	333
Toledo	0	7	000

Yesterday's Results

Indianapolis-Kansas City (rain)
Columbus 7, Milwaukee 2
Minneapolis 6, Toledo 1
Louisville 6, St. Paul 2

Today's Games

Columbus at Kansas City
Toledo at Minneapolis
Indianapolis at Milwaukee
Louisville at St. Louis

Lafayette Sluggers Win Again

Another Tuscarawas county aggregation fell victims to the fierce batting of West Lafayette High school Friday afternoon at West Lafayette when Newcomerstown high lost to them by the score of 14 to 2.

During the entire game the visitors were totally outclassed while Burt, the speedy little West Lafayette were totally outclassed while Burt, the speedy little West Lafayette twirler, was in good form and had 16 strikeouts to his credit. The score:

W. L. H. S. 14 14 3
. . H. S. 2 3 5

Batteries: Burt and Owens, Chaney and Cole.

Charles Maynard of Trinway was in this city Saturday on business.

W. H. Shaw of West Lafayette was in Coshocton Saturday.

Four Youngsters Who Are Expected To Strengthen The Giants This Season

PHOTOS BY AMERICAN PRESS ASSOCIATION

NEW YORK—Johnny McGraw declares the Giants' chances of making it three straight pennants are very bright. In talking about his team recently McGraw said: "The Giants appear stronger now than they did at this time last year. All the men are in fine con[illegible] The [illegible] department [illegible] strengthened by [illegible] Goulait and Demaree [illegible] to get the [illegible] right at the sta[illegible]. W[illegible] as to whether [illegible] to make any radical [illegible] in the lineup McGraw [illegible] could tell better in a few weeks. However, it is apparent that Burns will supplant Devore in the outfield and that Shafer is assured the position at short.

Goulait and Demaree are sure to be members of the regular pitching staff. Both have shown up well in the exhibition games.

What Will the Senate Do With New Tariff Bill

(Continued from Page One)

sideration the Democratic members of the ways and means committee are giving the bill, a good many representatives of industries are being heard in an informal way. It is not the intention of the finance committee to hold formal hearings, but any person who comes to the capitol with an objection to any feature of the bill can obtain an audience with some member of the Democratic majority of the finance committee.

The finance committee members are goingthrough the bill at this time in order that the committee may be able to report the bill to the senate within two or three days after it passes the house.

The Wilson Program

This plan of procedure was the outcome of the conference President Wilson had with the majority members of the finance committee at the capitol the other day. It was then agreed that it would be a waste of time for the finance committee to withhold consideration of the bill until after it had passed the house. The finance committee now feels rather confident that the senate will accept the legislation in about the same form in which it comes from the house.

It is asserted that not to exceed three Democratic senators if any will vote against the bill.

Trust Legislation Waits

Anti-trust legislation will not be brought to the senate at the special session of the congress, in the opinion of members of the senate interstate commerce committee, which had its first meeting today. The committee will prepare legislation to be passed at the regular session in December.

Senator Newlands, chariman of the committee, will urge first, the creation of an interstate trade commission to take over the enforcement of laws affecting corporations.

Busy Day at White House

President Wilson had an unusual number of callers today as well as a cabinet meeting that he [illegible] have a half-holiday Saturday.

The President was urged today by State Chairman Grosscup and State Senator J. Warren Davis, of New Jersey, to spend at least two or three days on the stump [illegible] speaking for jury reform and the necessity for a state constitutional convention. Mr Wilson has not yet completed his plans but it is doubtful whether he will be able to devote more than one day.

Recommend Minister

Senator Bryan and Lea and Representative Dupree [illegible] to the President the appointment [illegible] a diplomatic post of [illegible] Rev. O. S. J. Gl[illegible] of [illegible] N. J.

[illegible] W. Eliot, president [illegible] of Harvard, who [illegible] President Wilson's offer to be ambassador to Great Britain, was [illegible] at the White House today to [illegible] civil service [illegible] with the President.

Basket Factory Ready to Start

The construction work on the Nellie basket factory has been completed and nearly all the machinery installed. It is thought that operations will commence in the near future.

SEE THE CLOWNS IF A LAUGH IS WHAT YOU WANT

There are fifty clowns with the Hagenbeck-Wallace Shows, which is in Coshocton, Tuesday, April 29. These clowns do about everything but talk. They are expert patominists, dancers, acrobatic and infectious entertainers of one kind and another. They work in groups of three or four at measured spaces around the huge hippodrome track, and each group works independently of every other, and evolves its own entertainment.

They are garbed differently in grotesque patterns of costumers' invention, and each set furnishes its own properties for the purpose of stirring laughter. There is scarcely a minute in the whole round of the tremendous circus program in which this busy army of fun-makers is not active in creating amusement. At an afternoon's performance, when the children are present, in army numbers, it is a rare sight to witness the uproarious enjoyment of these young folks. The tricks are all new to them, and the good natured "Merry Joys" appeal joyfully to the boys and girls of the great human family. If the older head, who may have the privilege of seeing this spectacle does not derive pleasure from the reading of the radiant cheeks, dancing eyes and laughing voices round about him, he must be a queer manner of man, and truly to be pited. The comedy of life of the Hagenbeck-Wallace Shows runs all through the immense program.

Beside the clowns, there are grotesque acrobats, comical gymnasts, eccentric, aerialists, jovial dancers and amazingly funny animal feats. Many of these clowns are European celebrities, who make their first appearance in America under the auspices of Hagenbeck-Wallace Shows. Favorites of Berlin, Vienna, Brassells, Pari, and London are in this remarkable galaxy of famous circus clowns. This feature is in keeping with all the other features of this remarkably developed and successful circus enterprise, which has ben added to with lavish disregard to expense in every department for the present season.

The Hagenbeck-Wallace Shows will exhibit here one day only, and give two performances, in the afternoon at two o'clock and in the evening at eight o'clock. A down-town ticket office will be opened show day for the convenience of the general public and the tickets will be sold at precisely the same price charged in the ticket wagon on the show grounds.

Calvin Wertz, of the Otsego road, called in Coshocton Saturday.

Mr. and Mrs. Jesse Lawrence of route 3 were in Coshocton Saturday.

Tris Speaker, Boston Red Sox Star, Going to Make It Warm For Cobb This Season

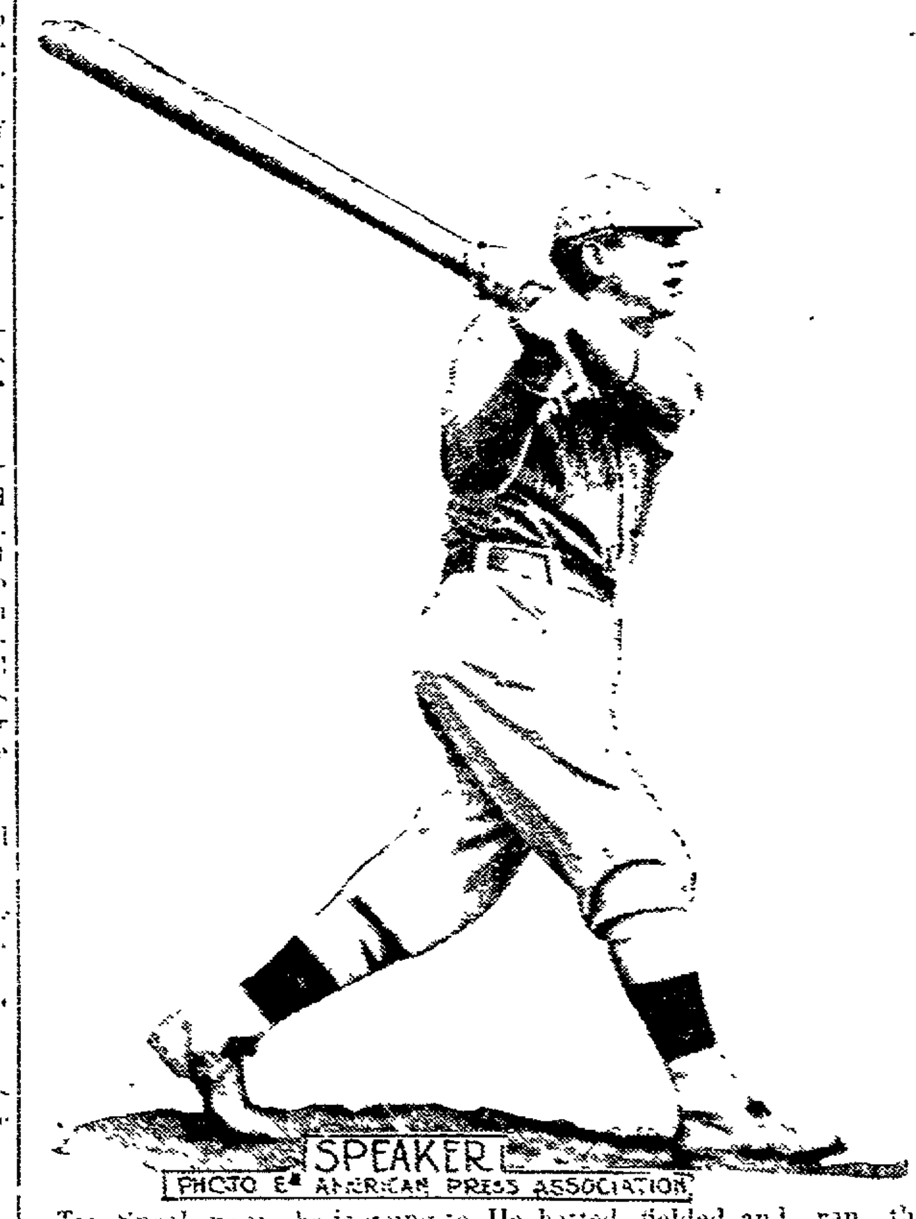

PHOTO BY AMERICAN PRESS ASSOCIATION

Tris Speaker says he is going to make Ty Cobb look to his honors this season. The Red Sox outfielder declares he never felt better and has recovered from the injury to his ankle which prevented him from showing his best form in the world's series last fall. Judging by his work in the games with the Pirates here recently, Tris is in great condition. He batted fielded and ran the bases as well as he usually does in midseason. Speaker has given Cobb a good run for the batting honors of the American league two years, but Tyrus has managed to outdistance him at the end of each campaign. Speaker's playing in the outfield has eclipsed Cobb's and Ty has an edge on Tris in base running. Otherwise they are evenly matched.

Nellie Takes Warsaw Over

On the Nelli diamond Friday afternoon, Warsaw high school lost to the Nellie high nine by the score of 6 to 3. The game was fast throughout and required eleven innings to decide.

Hagans and Fry were in the points for Nellie while Strome and Stills formed the battery for Warsaw.

This One PIANO FREE

Under the following conditions:

We Want A Name

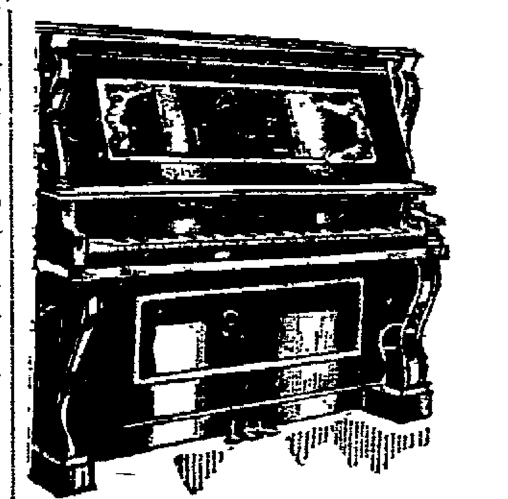

Asking Price $350

We make the people, one to a family the following offer:

We are forming a Piano Club and to stimulate interest, we want someone to suggest the most suitable name for it. Send us one name for the Piano Club you desire, calling it after a flower, a jewel, a friend, a book, a character, a quality, or anything you think suitable, or like.

TO THE PERSON WHO SENDS US WHAT WE CONSIDER THE BEST NAME FOR OUR CLUB, WE WILL GIVE FREE ONE BEAUTIFUL NEW A. B. SMITH PIANO, in mahogany, oak or walnut, with stool. Should two or more persons send in the same winning name the money value of the piano will be equally divided among the successful contestants. Every one answering will recieve a beautiful Fountain Pen Free.

The object of our club is to have 300 persons buy their pianos within a given period to save money on each piano purchased. Send in your name for our Piano Club, not later than TUESDAY, APRIL 22, 1913, and soon after that date we will notify you by mail as to the name we select, and the name and address of the person to whom we give the piano. We will also send you literature regarding the club and full information of club pianos.

A. B. SMITH PIANO CO.

188 So. Main St., AKRON, OHIO

NEWSY LETTERS FROM THE RURAL DISTRICTS

LAYLAND ROUTE 1

D. C. Miley transacted business at Coshocton Tuesday.

Roy Hummel was the guest of his grand parents near New Bedford a few days.

Abraham Weatherwax was at Warsaw Thursday on business.

Misses Cora and Melvia Haxton of Nellie are the guests of their parents.

William Miller is basily engaged assessing Millcreek Township.

A number of the women were at Bloomfield Wednesday making comforts, quilts and other things needed by the flood sufferers of Coshocton.

Mrs. Abraham Weatherwax and daughter Miss Edith Croft spent Thursday with Edward Endsley of Chestnut Ridge.

Mrs. Josiah Kaser and son Russell were the guests at Clarence Patterson's Thursday.

Glenn Casey was helping his brother Elden of Chestnut Ridge a few days this week.

BLADENSBURG ROUTE 1

Mrs. Charles Anderson spent Tuesday with her daughter Mrs. Glenna Moore.

Mr. and Mrs. Zack Green visited relatives in New Castle, Saturday.

Mrs. Herbert Huffman of Newark spent last week with her mother Mrs. Alice Rinehart.

Joseph Dickerson is moving to the Allen Bareus farm near Mt. Pleasant.

Mrs. Glenna Moore was a Coshocton caller Saturday.

WALHONDING ROUTE 2

Miss Ezzie Shepard of Warsaw spent Sunday with her parents.

Clarence Harrah of Warsaw spent a few days with John Hart.

Mrs. Sam Tish called on Mrs. Weber Saturday.

Mrs. Edward Bowers who has been on the sick list, is somewhat improved.

Mr. and Mrs. Steward Shepard attended the funeral of the latter's sister, Mrs. Ayers, of Blissfield last Sunday.

The farmers are becoming discouraged on account of so much rain this spring.

Misses Teresa and Rosena Weber were near Tunnel Hill last week on business.

The Nellie birdge has been temporarily fixed so crossing is possible.

WEST LAFAYETTE

Mis. Wilma Farra of Newport visited over Sunday with her parents Mr. and Mrs. G. W. Farra.

Charles Wilcoxon who is traveling with the Spring Maid opera company as trap drummer spent Sunday at his home here.

Mrs. Prysi of Dennison is visiting friends here.

Mrs. Clyde Cochran is visiting in Zanesville this week.

Rev. J. H. Gray moved his family to Attica this week.

Prof. E. L. Thompson was in Columbus Monday on business.

Miss Bertha Walters of Canton spent Sunday with her sister Mrs. Irven Evans.

Mrs. W. Q. Wilcoxon spent Thursday and Friday in Steubenville.

Harry Brown of Akron visited over Sunday with friends here.

Mrs. Ben. Stoneburner is visiting in Zanesville.

Miss Mary Dickerson of Coshocton spent Friday here.

"Julius Caesar" given by the High School students Friday evening was well attended.

Rev. H. E. Lucas of Mt. Pleasant visted this week with his parents, Mr. and Mrs. Josiah Lucas.

Mrs. E. N. Johnston and Miss Ella Harbout entertained a number of friends Saturday evening with a 6 o'clock diner. During the evening the engagement of Miss Daisy Dewar and Mr. Grover Shurtz was announced.

Mrs. Fred Huber and children of Coshocton spent Friday at the home of Mr. and Mrs. Noah McClain.

Mrs. Frank Duel of Canton returned home Friday evening after a few days visit with her grand mother Mrs. M. Reed.

Sam Cochran of Dayton spent a few days this week with his brother. Mrs. J. A. Cochran.

TRINWAY

Rev. and Mrs. Whitehurst of Roscoe were guests Thursday at the home of Rev. Chilton.

Mrs. J. T. Thompson is the guest of relatives in the neighborhood of the Branch church.

Mr. and Mrs. Hurley Pritchard are the proud parents of a baby girl.

Mrs. Bowman who returned recently from a Zanesville hospital is convalescing.

Mrs. A. L. Rickets of Steubenville visited relatives recently.

The Standard Bearers Missionary Society will give an entertainment Thursday evening April 24, at the church. Admission 10 and 15c.

The Ladies of the W. C. T. U. met at the home of the President Mrs. Elva Keith Thursday April 17th and pieced and knotted comforts to be given to families who are in need from the effects of the flood.

Burt Maston has returned to his home and family here after spending several weeks in Colorado and California.

Miss Pearl Van Sickle of New Moscow visited her sister Mrs. Clarke Severns recently.

Abner McCoy of Millfork visited his daughter Mrs. Harvey Cox Friday.

WEST BEDFORD

The Misses Mabel Halsall and Florence Granam were the week end guests of Mrs. Jay Buxton.

J. T. Metz spent Saturday in Coshocton.

Mrs. H. B. Pigman and children visited last week with relatives at New Castle.

Eli Underwood and family have moved from this place to the Ryan farm near Cooperdale.

Mrs. Jennie Miller who has been ill at her home here is much improved.

Miss Edna Culison spent Sunday with her parents Mr. and Mrs. Dan Cullison.

Mr. and Mrs. Frank Walker made a business trip to Zanesville, Tuesday.

WARSAW ROUTE 2

Mrs. Burt Wright and daughter Agnes of near West Bedford visited Saturday with Mrs. Perry Thomas and family.

Mrs. W. L. Wolford and son Everett visited with Mrs. O. W. Cunningham Monday.

Mr. and Mrs. W. K. Johnson visited one day last week with Miss Bertha Ogle.

Mr. and Mrs. George Johnston and daughter Grace Mr. and Mrs. Ward Dickey and children called on Harry Thomas and family Sunday afternoon.

Mrs. Perry Thomas and children Nellie and Willis called on Mrs. W. L. Wolford and family Friday afternoon.

Ross McKee teacher at McCurdy's school is not able to teach on account of a dislocated ankle. His sister Miss Leona McKee is teaching during his adsence.

Mr. and Mrs. W. K. Johnson visited with Mrs. Lydia Workman at Tunnel Hill Tuesday.

WARBLES OR BOTS IN CATTLE

One of the very harmful insect pests of live stock in Ohio is the Ox Warble Fly. The grubs in the backs of cattle are a source of irritation, and the punctures which they produce, seriously reduce the value of infested hides for leather products. The flesh around the wound is sometimes so changed by the inflammation set up by the grubs that it is unfit for sale and must be discarded. This causes substantial loss, especially as the more valuable cuts are most frequently affected.

LIFE HISTORY—The adult Ox Warble Fly is half an inch long, very hairy and dark in color. During the summer the female deposits eggs upon the hairs of cattle, particularly on the legs just above the hoofs. The animal licks the hairs where these eggs are placed, and the larvae hatched from them are carried by the tongue into the mouth. The young maggots pass into the gullet and penetrate its walls. From the gullet they migrate to the back where they may be found under the hide during the late winter and early spring months. Small lumps or swellings on the backs of cattle indicate the position of the grubs. Each swelling is perforated by a small hole, through which the mature grub emerges from the warble cell in the spring and early summer. They then enter the pupal stage, in the ground under rubbish. In from three to six weeks the adult fly escapes from the pupal case through a circular opening in one end.

PREVENTION AND TREATMENT.—Every farmer should make a thorough and systematic attempt to exterminate this pest. This may be accomplished by the destruction of ALL grubs during the early spring months. The grubs when ripe may be extracted by squeezing the warbles between the thumbs. All extracted grubs should be destroyed.

The Ohio Experiment Station would urge farmers to adopt the plan of removing the grubs from the backs of all infested cattle, and destroying them. This will reduce the number of adult flies consequently fewer eggs will be laid to produce grubs the next season. This method has been tested by the Irish Department of Agriculture, and seemed to result in a substantial reduction in the prevalence of the fly.

PREVALENCE—As an example of the prevalence of the fly it may be mentioned that on one farm ninety-one grubs were taken from the back of a two-year-old heifer, most of the cattle were more or less seriously infested. Various estimates have been made from time to time of the loss occasioned by the Ox Warble Fly, but there are no reliable data of recent date upon which a close estimate can be based. The Ohio Experiment Station desires to obtain information concerning the prevalence of the Ox Warble Fly in the state, and concerning losses caused by it, and will greatly appreciate the receipt of information from farmers, stockmen, tanners, and others who know of the presence of this pest.

Address
EXPERIMENT STATION,
Wooster, Ohio.

J. H. Dean of Warsaw was in this city Saturday on business.

Oliver Crawford of Keene was a business visitor in this city Saturday.

A SOUR, GASSY, UPSET STOMACH

'Pape's Diapepsin" regulates your stomach and ends Indigestion in five minutes

Wonder what upset your stomach—which portion of the food did the damage—do you? Well, don't bother. If your stomach is in a revolt; if sour, gassy and upset, and what you just ate has fermented into stubborn lumps; your head dizzy and aches; belch gases and acids and eructate undigested food; breath foul, tongue coated—just take a little Diapepsin and in five minutes you truly will wonder what became of the indigestion and distress.

Millions of men and women today know that it is needless to have a bad stomach. A little Diapepsin occasionally keeps this delicate organ regulated and they eat their favorite foods without fear.

If your stomach doesn't take care of your liberal limit without rebellion; if your food is a damage instead of a help, remember the quickest, surest, most harmful relief is Pape's Diapepsin which costs only fifty cents for a large case at drug stores. It's truly wonderful—it digests food and sets things straight, so gently and easily that it is really astonishing. Please, for your sake, don't go on and on with a weak, disordered stomach; it's so unnecessary.

Oh Joy! Oh Gladness!
CIRCUS
Coming to Town

ONE DAY ONLY
COSHOCTON, OHIO
APRIL 29th

2:00 AND 8:00 P. M.—RAIN OR SHINE.

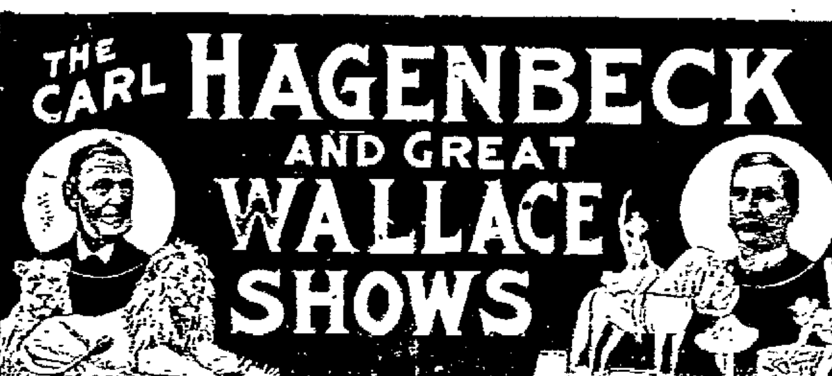

There is Something New Under the Sun 'Tis Hard to Say, But King Solomon Must Have Lied.

THE WORLD'S GREATEST CIRCUS ORGANIZATION

3 RINGS Collosial, Steel-Girted Arena. Royal Roman Hippodrome **2 STAGES**

3—Great Herds of Performing Elephants—3

48 Champion Equestrians—The greatest bare-back riders the world has ever seen including 4 Conners.

Mlle. Maoje
The Most Perfect Formed Woman in All the World. She's a Circus Venus.

6 Van Diemans
Human Birds, Without Mechanical Assistance. Champions of All Champions.

HERR VON RITTER—The Cap-sheath of All Human Endeavor! He Slides Down a Silver Wire on His Head. From the Top of a Lofty Pole.

50 CLOWNS
With Many New and Up-to-Date Pantomime Novelties.

TASMANIAN SISTERS
Pretty, Bewitching Debuante Acrobats in Evening Costume.

HAGENBECK'S MOST WONDERFUL TRAINED WILD ANIMALS. A ZOOLOGICAL PARADISE

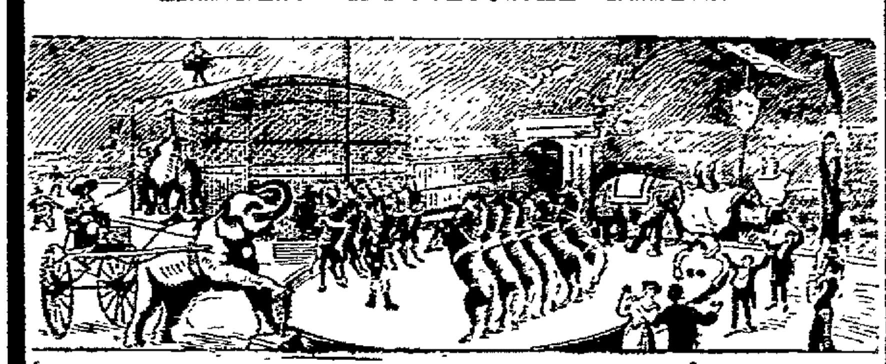

GRAND FREE STREET PARADE AT 10 A. M.

Through the Principal Streets.

Reserved Chairs and Admission Tickets on Sale on Show Day at SIEGRIST & WILLIAMS DRUG STORE

At Exactly the Same Prices Charged on the Show Grounds.

This coupon is good for 5 votes in Merchant's Library Contest.

VOTE FOR......................................

Cut out, fill in name of Church, Lodge, School or other organization you wish to vote for, and deposit in ballot box at The Smith's Drug and Book Store.

The official judges are D. O. Thompson, Fred Cantwell, and C. B. Meade.

TODAY'S MARKET

THE TRIBUNE RECEIVES DAILY MARKET REPORTS FROM PITTSBURG, CLEVELAND, CHICAGO, TOLEDO, EAST BUFFALO, CINCINNATI, AND OTHER CENTERS. THIS REPORT GIVES THE FARMERS OF COSHOCTON COUNTY THE CLOSE OF EACH DAY'S MARKET THE NEXT MORNING AND 24 HOURS IN ADVANCE OF ANY OTHER COSHOCTON PAPER. MR. FARMER, IF YOU DON'T BELIEVE THIS COMPARE THE TRIBUNE AND ANY OTHER COSHOCTON PAPER OF THE SAME DATE

HOG MARKET GOES UP: OTHER MARKETS LOWER

PITTSBURG LIVESTOCK

Cattle

Receipts light
Market slow

Choice	$8.40@8.90
Prime	$8.00@8.50
Good	$7.90@8.15
Tidy butchers	$8.00@8.25
Fair	$7.65@7.90
Heifers	$8.00@8.60
Fat cows and bulls	$5.80@6.50
Fresh cows and springers	$40@85

Hogs

Receipts 3000 head
Market slow

Heavies	$9.30
Heavy mixed	$9.70
Mediums and heavy Yorkers	$9.45
Light Yorkers and pigs	$9.55

Sheep and Lambs

Supply 1000 head

Clipped sheep	$6.60@6.75
Clipped lambs	$4.25@8.25
Wool lambs	$10.00@$15
Veal calves	$9.00

CLEVELAND LIVESTOCK

Cattle

Receipts 100 head
Market steady

Choice fat steers	$8.00@8.75
Good	$7.25@7.75
Fair	$6.00@6.75
Heifers	$6.50@7.50

Hogs

Receipts 1000 head
Market higher

Heavies	$9.25
Light Yorkers and pigs	$9.40
Roughs	$8.25
Stags	$7.25

Sheep

Receipts 500 head
Market lower

Choice lambs	$7.50@7.85
Fair to good	$5.50@6.50
Common	$4.00@5.00
Choice Clipped Wethers	$6.25@6.50
Fair to good	$6.00@6.25
Choice ewes	$5.75@6.00
Culls and commons	$3.50@4.50

CHICAGO LIVESTOCK

Cattle

Receipts 200 head
Market steady

Beeves	$7.25@9.25
Texas steers	$6.75@8.90
Stockers and feeders	$6.10@8.10
Cows and heifers	$3.90@8.40
Calves	$6.50@8.60

Hogs

Receipts 6000 head
Market strong

Light	$8.95@9.30
Mixed	$8.90@9.20
Heavy	$8.70@9.25
Roughs	$8.70@8.90
Pigs	$7.00@9.15

Sheep and Lambs

Receipts 5000 head
Market strong

Native	$6.00@7.20
Western	$6.35@7.40
Native lambs	$6.60@8.70
Yearlings	$6.50@7.90
Western lambs	$6.60@8.75

TOLEDO GRAIN

Toledo, Ohio, April 19—Wheat: Cash $1.06½; May $1.06½; July 94½c; Sept. 94½c.

Corn: Cash 57½c; May 57½c; July 56½c; Sept. 59½c.

Oats—Cash 37½c; May 38c; July 37½c; Sept. 36c.

Cloverseed—Cash $13.20; Apr. $13.15; Oct $7.50; Dec $7.45; Alsike $13.00.

Timothy—Cash $1.70; April $1.70; May $1.70; Sept $1.92½.

Mitchell Johnson of Plainfield visited in Coshocton Saturday.

JOHN R. FREW
ATTORNEY AT LAW
ROOM 3 FREW BLDG.

PRICES QUOTED IN LOCAL MARKET

COSHOCTON PRODUCE

Grocers here are paying these prices for the following:

Butter	28c
Eggs	15c doz.
Onions	82½c. bu
Lard	12c lb.
Potatoes	60c bu.
Apples	75c bu.

Grocers are selling at follows

Apples	65c bu.
Potatoes	60c bu.
Combination butter	25c lb
County butter	32c
Eggs	17c doz.
Sugar, 25 lb. sack	$1.25
Oranges	30c to 50c doz.
Tangerenes	30c doz
Lemons	30c doz
Bananas, choice 15 and 20c. doz	
Malaga grapes, choice	20c. lb
Figs	20c. lb
Sweet Potatoes	4c. lb
Onions	2c lb.
Cabbage	2½c lb.
Beans	5c lb.
Rice	7c to 9c lb.
Lard	15c. lb

COSHOCTON LIVE STOCK

Corrected by Coshocton Provision Company

Good medium and heavy Hogs

Prime heavy	$8.80@8.85
Heavy mixed	$8.80@8.85
Heavy Yorkers	$8.85@9.00
Light Yorkers	$8.85@9.00
Roughs	$7.75@8.00
Stags	$5.75@6.00
Good dressed hogs 150 to 200 lbs	$11.00

Cattle

Veal calves	$8.00@9.00

POULTRY AND SEED

Corrected by Chas. E. Lorenz wholesale and retail dealer in poultry, seeds, wool, etc., Second street.

Paying Prices

Chickens	15c lb.
Old roosters	7c lb.
Ducks (colored)	13c lb.
Ducks (white)	13c lb.
Turkeys (alive)	16c lb
Geese	11c lb.

Retail Prices

Chickens	17c lb.
Ducks	15c lb
Turkeys	19c lb
Geese	14c lb

Retail Seed Prices

Timothy seed	$2.25 bu
Alfalfa	$9.50 bu
Clover (mammoth)	$13.50
Clover (Red)	$13.50
Alsike	$13.50
German Millet	$1.15 bu.
Soy Beans (med. green)	$3.00 bu
Soy Beans (mam. yellow	$2.50 bu
Sweet Clover (unhulled yellow)	$4.50 bu.
Sweet clover hulled yellow	$9.50 bu.

BOUCHARD'S FRENCH CAPSULES.
[illegible] THE UNITED MEDICAL CO., Box 74, LANCASTER, PA. [illegible]

Sold in Coshocton by C. E. Anderson

WHEELING & LAKE ERIE R. R.
WEEK END AND SUNDAY EXCURSIONS
Every Saturday good returning Sunday
Canton... $1.50
Cleveland... $1.75
Every Sunday good for day only
Canton, Kent and Cleveland... $1.25
For particulars consult nearest W. & L. E. agent or write R. F. Kelle, G. P. A., Cleveland, O.

QUOTATIONS ON GRAIN AND HAY MARKET

EDWIN S. LEE, EMPIRE MILL

These prices are paid here for the following:

Wheat	$1.05 bu.
Corn	60c
Rye	70c bu.
Oats	38c bu.

The following are sold at the prices quoted:

Flour eighth sack (24½ lbs.)	78c
Flour quarter sack (49 lbs)	$1.55
Oats	45c bu
Corn meal 10-lb sack	25c
Middlings	$1.40 cwt
Bran	$1.30 cwt
Corn	70c
Screenings	$1.30 cwt.
Cracked corn	$1.40 cwt.
Chop, corn and ots	$1.40 cwt
Unbolted meal	$1.40 cwt.
Oil meal	$1.70 cwt.

COSHOCTON HAY AND SEED
A. H. Thomson & Son

These prices are paid for the following:

Hay (loose)	$10 ton
Hay (baled)	$10 ton

The following are sold at the prices quoted:

Oil Meal	$1.80 cwt

Mrs. Perry Burt and daughters of West Lafayette were in this city Saturday.

Plans Completed For Eastern Trip

(Continued from Page One)

ette, Tuscarawas and Franklin townships.

Group No. 4—New Castle, Jefferson, Bethlehem, Keene and Clark townships.

Group No. 5—Linton, Virginia, Jackson and Monroe townships.

The Rules Are Plain

Rules governing the contest demand that:

(1) Each boy must raise one acre as nearly square as possible. The plot must not be more than twice as long as it is wide.

(2) There must be two or more contestants from each group.

(3) Contestants must make application to W. B. Miller, secretary of the Agricultural board for registration on or before June 1.

(4) Each contestant must make a record of the manner of cultivation and cost of production of corn raised.

The joint committee also arranged for a boys live stock judging contest (boys under 18 eligible) offering a first premium of $5, second of $3 and third of $2. A girls baking contest (girls under eighteen eligible) with first, second and third premiums of $5, $3 and $2 was also planned for.

WHEELING & LAKE ERIE
Very Low Colonist Rates to Pacific Coast and Northwest
Tickets on sale from March 15 to April 15
For details and tickets see Local Agent or write
R. F. KELLY, G. P. A.
Cleveland, Ohio.

WHEELING & LAKE ERIE
Time Tables
Effective Nov. 1, 1912
All trains daily

North Bound	No. 33	No. 7
Lv Coshocton	8:03 a m	2:49 p m
Lv E Coshocton	7:57 a m	2:43 p m
Ar Morgan Run	f8 16 am	f3 03 pm
Ar W Lafayette	f8 23 am	f3 08 pm
Ar Fresno	8:27 a m	3:13 p m
Ar Harmon	9:40 a m	4:31 p m
Ar Creston	11:02 a m	7:55 p m
Ar Norwalk	12:20 a m	9:17 a m
Ar Toledo	2:30 p m	11 20 p m
Ar Sherrodsville	11 23 am	7 42 pm
Ar Martin's Ferry	1 05 am	9 40 pm
Ar Wheeling	1:15 p m	9:50 pm
Ar Canton	10:35 a m	5:10 p m
Ar Kent	11:26 a m	6:05 p m
Ar Cleveland	12:25 p m	7:05 p m
South Bound	**No. 8**	**No. 34**
Lv Coshocton	11:13 a m	8:15 p m
Lv E Coshocton	11 25 am	8 25 pm
Ar Conesville	f11 37 am	8 38 pm
Ar Adams Mills	f11 45 am	f8 47 pm
Ar Dresden	11:53 a m	8:55 p m
Ar Zanesville	12 25 pm	9 25 pm

All trains stop on signal at Trinway and North Conesville.

Buffet parlor cars on all trains between Cleveland and Zanesville; seats 25c. Meals, a la carte.

Good connections at Toledo for points west and for Michigan points; at Bellevue for points west via Nickel Plate; Cleveland, Kent, Canton and Wheeling for points east, at Zanesville for west and south.

E. E. ECKERT, Agent.

THE LIVE STORE

WHY NOT LEARN WHY? THERE'S A REASON.

THE LEADERS SET THE PACE:

By increasing that pace they gain clear title to leadership. Season after season we have led in giving the greatest values in clothing for men and boys.

Our buying power---made possible by our combined stores---enables us to combine STYLE with money saving prices.

SPECIAL! ! !

Suits for men and young men in new patterns---made from good tan and grey fabrics. Well lined. This week. **$7.50**

We show large selection of patterns in all wool fabrics nicely tailored in Norfolks, English or Conservative Styles. You'll be convinced when you see our suits at

$9.95, $14.75, $18.

FREE!

All This Week.

Mail Boxes.

A new ruling makes it necessary that a recepticle be used for mail.

We have a limited number of black enameled (letter size) boxes which are very sightly which we will give free with every purchase of $5 or more this week.

Come With The Crowds To "The Busy Store."

The Home Of Good Clothing

THE BUCKEYE

Bigger and Better Than Ever.

"Eventually Your Clothiers"

THE BUCKEYE

The Daily Tribune

Independent Morning Daily

Entered as second-class mail matter at the postoffice at Coshocton, Ohio, under the Act of March 3, 1879.

FOOD AND VIRTUE

The attention of the nation has been sharply called to the prevalence of vice among the girls and young women who work in the great mercantile institutions in New York, Chicago and other large cities.

Lack of wages is perhaps the most generally accepted cause for this unfortunate condition. It is true that the body which is poorly clad and illy nourished is in no condition to resist the subtle temptation which offers food and warmth and light and good cheer in abundance.

In Vanity Fair, Becky Sharp is made to say, "It is easy to be virtuous on ten thousand a year." But we are inclined to doubt it. Becky's cynical solution of the problem is insufficient. We would at least hesitate to say that virtue is monopolized by those who have an income of ten thousand a year, or that the absence of virtue is seen only among the poor.

[illegible]

PATIENT CHINA

[illegible] setting her."

It would be hard to conceive of a better illustration of the profound changes which have come over this great nation in recent years. The central government has sent out broadcast by telegraph this appeal to the governors of provinces and other high officials within whose jurisdiction Christian communities are to be found.

Prayer is requested for the national assembly, for the new republican form of government, for the president of the republic, who is yet to be chosen, for the constitution of the republic AND ITS RECOGNITION BY THE WORLD-POWERS, for the maintenance of international peace and for THE ELECTION OF GOD-FEARING, VIRTUOUS MEN TO OFFICE.

Think of that coming from the "Heathen Chinee!" In addition to the request for prayers to "The Christian God," the provincial authorities of high and low degree are commanded to attend the services in the Christian churches and missions. It is the first time in the history of the world that such a proclamation has been put forth by a non-Christian nation.

We can imagine the spirits of the early Christians in Rome and of the long line of martyrs since that time listening reverently to this proclamation of the Chinese government and to the services [illegible] will be held on one week from today and following it with their authorized benediction.

If the nations of the so-called Christian world went about the business of government as seriously and as reverently as do the founders of the new Chinese republic, then indeed would statecraft become an honored profession and our public affairs administered in the fear and reverence of God.

And to think that neither England nor France nor Germany nor any of the great powers have recognized this new government. And to the lasting shame of the Taft administration this nation of all nations on earth, this the so-called land of political and religious freedom, should so far bend the knee to the money power that rules in Lombard street, London and Wall street, New York as to refuse so simple an act of justice!

[illegible] ment in China, but as well for our own governments, federal, state and municipal.

What better answer could China give to this gratuitous insult of every great government in the world than to ask the Ruler of all earthly rulers that her plea for recognition be granted. What better reply is there to discourtesy than silence. What better solution for the problems which will sorely vex her than PATIENCE TO WAIT!

PEOPLES' FORUM

AGREES WITH DAVIS

Editor The Tribune:

I have read Mr. David Davis' advice on the bridge and road situation. I think his ideas are the most logical and economical of any I have heard or read of. If any one has something more feasible let them make it manifest.

J. N. Wood.

IT SNOWED ON JOE

Editor The Tribune:

Thirty-two years ago today, April 20, I moved in a two-horse sled in a foot of snow.

Garfield died the 19th of September the same year.

J. N. WOOD.

BIG BREAK IN LEVEE THREATENS DISASTER

New Orleans, April 19.—A dangerous hole about four feet in diameter developed in the Forest La Levee, across the river from Natchez, today. A large force of Government laborers was rushed to the scene. A crevasse in the vicinity would flood the lower part of Concordia parish.

Protection Of A Bank

Any bank can take care of your interests during prosperous times. It needs a strong bank to take care of you in times of stress.

Capital and Surplus $172,000.00
Total Assets $1,060,000.00

COSHOCTON NATIONAL BANK

M. Q. Baker, President
T. L. Montgomery, Cashier
R. Q. Baker, Asst. Cashier

Ashbrook Kicks On His District

Washington, April 19—Representative E. R. Bathrick of Akron, who led the fight in the Democratic house caucus against free wool, today announced his candidacy for the United States senate to succeed Senator Burton.

Bathrick's announcement is his answer to the proposed congressional redistricting bill now before the Ohio general assembly. In protesting against the bill, Bathrick has the active support of a substantial majority of the Ohio congressional delegation.

By the terms of the bill Bathrick says he is virtually legislated out of the house of representatives and he declares he will not be retired to private life in this manner without a struggle. Accordingly it is announced he will be a candidate in the Ohio Democratic senatorial primaries next spring.

Going Straight to Voters

In making his announcement Representative Bathrick outlines a plan to carry his tariff fight straight to the voters of Ohio. This part of his announcement caused a commotion among house leaders as well as members of the Ohio delegation.

In effect Representative Bathrick announces he will go before the Democrats of Ohio and challenge President Wilson and the national administration to defend the present tariff bill. In his announcement Representative Bathrick said:

"The bill not only places me in a district which will be a Republican Gibraltar, but makes it necessary for me to contest with Representative Sharp for the Democratic nomination. I have no desire to go into a fight against such a useful member of the house as Mr. Sharp has been and do not intend to be quietly retired to private life without a struggle."

Wants Vindication

"One of the features of being a candidate for the senate which is attractive to me is that it will give me an opportunity to secure vindication from the people at large for my attitude on the wool and sugar tariffs. Of course, at this time, I have not fully matured the plan for my campaign but I am inclined to believe that I will make the wool and sugar schedule the leading plank in my platform."

The more the majority of the members of the Ohio delegation studied the gerrymander bill the more they denounced it today. Even those who are favored by it were not inclined to believe that it would be good policy to pass it just before the hard fight which will be made by Republicans to recapture the state on the tariff issue.

By a general redistricting of the state most members will be called upon to go before a new constituency and form new organizations. They contend that this bill will be a big handicap to start with and they do not think they should be called upon to carry it when they are defending a tariff bill.

Ashbrook Kicker

While the bill does not change the political complexion of Representative Ashbrook's district, it is far from being satisfactory to him and today he advised W. L. Finley and several members of the legislature of that fact by wire. Ashbrook joined with Representative J. J. Whitacre of Canton in a telegram to Finley to the effect that Ashbrook would prefer to have Tuscarawas county with its hundred Democratic majority to Ashland county with 800 majority.

Neither Representative W. R. Francis nor J. D. Poe concealed their indignation at the manner in which the bill treats them. In Francis' opinion the district in which he is placed will be Republican by a majority of 7,000.

ABOUT THE COURT HOUSE

The will of the late Hannah Foster was admitted to probate Saturday.

The will of Laura Johnson, late of Jefferson township, was admitted to probate Saturday and L. D. Schorr was appointed executor.

David Jennings was appointed administrator of the estate of Sarah E. Jennings in probate court Saturday.

On the grounds of wilful absence, Mary U. Edwards was granted a divorce from Harry E. Edwards in probate court Saturday afternoon. The plaintiff was also given the custody of a minor child.

W. S. Merrell represented the plaintiff.

Evidence was introduced to the effect that the defendant had wilfully deserted Mrs. Edwards more than six years ago taking with him the oldest son. Since then she has not heard from him.

Hull Instructs House on New Income Tax Law

Washington, April 19.—With Democratic members of the house in the role of students today, Representative Cordell Hull, of Tennessee, converted the tariff caucus into a class in income taxation after the caucus had disposed of amendments to a few items on the free list passed over from yesterday. Several members sought to have a small duty levied on raw rubber, raw silk and tungsten ore.

Amendments Lost

The first vote of the day in the caucus to force the income tax was taken up was on a motion of Representative Phelan, of Massachusetts, to take boots and shoes from the free list and make them dutiable at 10 per cent. ad valorem. This defeated, he offered an amendment for 5 per cent. duty, which also was lost by an overwhelming vote.

Representative Hull wrote the income tax section of the Democratic bill, in which widespread interest has been aroused, members of the congress particularly evincing a desire for information as to the effect of the proposed tax before trying to criticise its provisions. The Tennessee member, who has made a study of the income tax problem for many years, elucidated his plan in a long address to his colleagues, and on nearly every provision he was asked a dozen questions.

Difficult to Enforce

How the way and means committee had arrived at $4,000 as the exemption limit for the income tax was the first subject of inquiry, some members asking why $3,000 would not be better and others advocating that the exemption should be lower.

A lower exemption, Mr. Hull explained, would call for a bill with so many special exemptions that it would be difficult of enforcement and also would require such administrative work as to make it unprofitable. By fixing the exemption at $4,000 special exemptions are not necessary and it was stated the operation of the act and collection of the tax were made comparatively simple.

Under Misapprehensions

Considerable opposition to some of the features of the act are developing though the leaders declared many members were under misapprehensions as to the exact workings of the act. To clear up misunderstandings was the desire of the committee at the outset and this task was undertaken by Mr. Hull.

GETS INTO SENATE ON HOME-MADE PASS

Washington, D. C., April 19.—Armed with a home-made pass, inscribed "admit bearer to the floor of the Senate chamber," an enterprising American citizen succeeded in invading the sacred precincts of the Senate, after displaying his pass to a new doorkeeper, walked into the Senate chamber, greeted Senators O'Gorman and Swanson like old acquaintances, and after a survey of the chamber walked out. Neither Senator knew him. The new Democratic doorkeepers have been instructed that no passes go to Senate doors.

MARRIAGE PERMITS

James T. Weston, 39, potter, Coshocton and Mary Bachman, 27, daughter of Bartholew Bachman, Coshocton. Rev. Fr. Slattery named to officiate.

A. C. Sandles is able to be out again after two weeks' confinement to the house with rheumatism.

OSTEOPATHY
Dr. D. C. Westfall, the Munn Bldg. Office hours 9 to 12 and 2 to 5. Citizens phone Res. 401-B, Office 717.

J. W. Cassingham, President — E. L. Lybarger, Vice Pres.

THE COMMERCIAL NATIONAL BANK

Total Assets $1,327,739.42

DIRECTORS

J. W. Cassingham
E. L. Lybarger
John H. Hay
C. B. Hunt
John Lorenz
Louis Brendel
B. Worth Ricketts
Martin G. Hack
David Davis

C. H. Magruder, Cashier — C. R. Speckman, Asst. Cashier

Walker & Lawrence
"A Good Place To Buy Good Shoes"
See our Trot-Moc for grown-ups and growing ups

Society

Called to Bainbridge

Mrs. Gertrude Beam and daughter Ruth of Seventh street were called to Bainbridge Saturday by the illness of Mrs. Beam's mother and the death of an aunt.

In Fresno Today

Miss Helen Miller, Miss Jennie Roberts and Miss Hazel McBride of this city will spend today in Fresno with friends.

Alpha Pi Dance

Next Thursday evening the members of the Alpha Pi fraternity and their guests will enjoy a dancing party in Forbes hall. Parkers' orchestra of Columbus will furnish the music.

In Warsaw

Miss Mary Dean who is attending West Lafayette college will spend the week end in Warsaw.

Visiting Knoff Home

Miss Elsie Stuiler of Dresden arrived last evening for a visit with Miss Emma Knoff at her home on Poplar street.

Here with Friends

Mrs. Ella Huffman formerly of this city and now of Newark was in this city for a few days the past week visiting with friends before going to her new home in Detroit, Mich.

Returned to Springfield

S. L. Campbell returned to his home in Springfield Saturday after a visit at the home of Mrs. Martha Kirk on Ninth street.

Returned Home

Miss Clara Tafe returned to her home in Trinway Saturday after a visit with Miss Margaret Hay on South Lawn avenue.

Visiting Parents

Miss Nelle Holsworth is spending a few days with her parents in Zanesville.

Left Saturday

Mr. and Mrs. C. W. Knoff of Poplar street are making a short visit at the home of Mr. and Mrs. Harvey Kinney in Zanesville.

Macabee Dance

The ladies of the Maccabee lodge have issued invitations for a dance to be given Monday evening in Forbes hall. Wright's original trio will furnish the music and the affair promises to be most enjoyable.

In Massillon

Mr. and Mrs. John A. Hanlon of the Richie place are visiting relatives in Massillon for a few days.

Visiting Daughter

Mrs. A. W. Swihart of North Eighth street left Saturday for a visit with her daughter Mrs. Ridgley Thrapp in New Philadelphia.

Eastern Star Meets

There will be a meeting of the Eastern Star Tuesday evening, April 22. There will be initiation and a good attendance of the membership is expected. Refreshments will be served.

Bachman—Weston Nuptials

Miss Mary Bachman and James Weston both of this city were married Friday morning at five o'clock by Father Slatterly of Sacred Heart church. The ceremony was performed in the parish house with Thomas Colopy and Miss May Rodgers as attendants. Miss Bachman is the daughter of Bartholew Bachman and is one of Coshocton's most attractive young ladies. Both Mr. and Mrs. Weston enjoy a large circle of friends who will be interested in the news of their marriage and hasten to extend congratulations and best wishes.

At Trinity Episcopal Church

Services at Trinity Episcopal church have not been held regularly for the past few weeks, but there will be worship at the usual hours today.

Postpone Pie Social

The pie social which was to have been held at Bethlehem grange on March 29 and was postponed has been announced for the evening of Wednesday, April 23.

Sewing Club Meeting

Miss Ruth Elliott was hostess of a meeting of her sewing club at her home on North Fourth street Saturday afternoon. The little girls spent the afternoon sewing and later a dainty lunch was served. At the next meeting a picnic supper will be enjoyed. Those who enjoyed the afternoon were Miss Mable Powelson, Miss Mary Louise Rinner, Miss Lucile Northup and Miss Nellie Clark.

Spend Sunday in Uhrichsville

The Misses Eva and Emma McNary went to Uhrichsville yesterday where they will spend Sunday as guests of their sister Mrs. Muir.

New Century Meeting

Miss Grace Carr will be hostess of a meeting of the New Century club at her home on Chestnut street Monday evening.

Attend Church Sunday Morning, then drink Snyder's 30c Coffee. Makes Sunday worth while.

The Snyder Grocery Co.

Frank C. Ayres, Mgr.
2 Doors E. of City Hall.

Bills Ready for Governors Signature

By Jenkins of Madison—Raising the amount of tax duplicate necessary for a village school district from $200,000 to $500,000.

By Behne of Williams—Authorizing special tax levy for the repair of public buildings which have been condemned by state authority.

By Kessler of Adams—Authorizing the trustees of Meigs township, Adams county, to transfer funds for school purposes.

By Black of Hamilton—Repealing sections of the General Code by which the attorney general is made the codifying commissioner.

By Bonnell of Guernsey—Authorizing the governor to execute deeds for the sale of state lands in Guernsey county.

By Duffey of Lucas—Authorizing trustees and executors to dispose of personal property at prices not less than that fixed by the probate court.

By Kilrain of Cuyahoga—To prevent occupational disease, with special reference to lead poisoning.

By Tetlow of Columbiana—Providing precautions in reworking abandoned mines.

By Gilson of Jefferson—Placing cost of primary elections proportionately upon the taxing districts in which such elections are held.

By Brennan of Cuyahoga—Providing additional deputy clerks for boards of elections and dividing expenses between urban and rural districts.

By Hudson of Scioto—To admit orphans of militiamen who lost their lives while engaged in relief to flood victims to the Soldiers' and Sailors' Orphans' home at Xenia.

Relief bills by Duffey, Thatcher, Lowry and Byers, appropriating money for the heirs of former Representative Conway, Lamb Smith and Hagerty.

By Collins of Stark—Extending from 5 to 10 years the time which road bonds may run.

By Diser of Mahoning—Reducing cost of litigation in justices' courts.

By Williams of Lorain—Giving common pleas judges authority to fix compensation of secret service officers.

By Reid of Fayette—Giving male minors over 16 years of age and female minors over 15 years authority to select their own guardians.

By Duffey of Lucas—Applying grade crossing laws to interurban as well as steam railroads.

By King of Ashtabula—To prevent the spread of tuberculosis.

By Snyder of Hamilton—Giving Cincinnati rights to additional part of Miami and Erie canal for rapid transit loop.

By McCormick of Gallia—Providing for the combining of the common pleas and probate courts in counties with population of less than 60,000.

By Ertel of Wayne—Taking the management of union cemeteries from under the control of cemetery trustees and placing it with the township trustees.

Skin Sufferers

We Guarantee You Relief.

The D.D.D. Prescription for Eczema, a mild antiseptic wash, stops that awful itch instantly.

We know, because several of our customers, whose cures all seem to be permanent, have told us so.

So we offer you the first full sized bottle on the guarantee that unless it does the same for you, it costs you not a cent.

C. E. Anderson, Druggist
404 Main street.

Vice Prober Ends It All

Chicago, April 19.—John E. W. Wayman, former state's attorney of Cook county, who died early today from bullet wounds inflicted by himself several hours before, had suffered for several days under the delusion that he was afflicted with appendicitis, according to Dr. W. O. Krohn, the family physician.

Certain that Mr. Wayman was coming to a nervous breakdown, the appendicitis scare was used as a subterfuge to induce the patient to go to Excelsior Springs, Mo., for a few days of rest.

He was told by the physician that this would be the best way to prepare for the operation. He consented to go and returned to his home believing that he was to undergo the operation. Up to the time he shot himself he is believed to have thought that he must submit to the knife with in a short time.

Regrets His Action

After he had shot himself, Mr. Wayman realized what he had done and showed that he was anxious to live.

"Doctor, you should have been with me. I certainly have made a fool of myself," were his first words to Dr. W. O. Krohn, who was the first physician to reach him, and retored him to consciousness. "Tell me the straight truth, doctor," he added. "Have I got a chance for my life?"

Dr. Krohn assured him that he had a good chance and Mr. Wayman appeared satisfied and his condition grew easier for a time. But hemorrhage of the lungs developed and he died early in the morning.

Prosecuted Grafters

One of the most important prosecutions conducted by Wayman while state's attorney was that of Police Inspector Edward McCann on the charge of accepting bribes from west side dive keepers. McCann was among several policemen and dive keepers indicted in connection with the investigation, but was the only one tried. He was convicted and served a short term in the penitentiary. Wayman waged a relentless and vigorous fight against the police official and in doing so became estranged from many of his old friends.

One of the last acts of his administration last November was to close up the south side levee district. He caused all of the houses to be raided and scores of arrests followed.

W. A. S. Club Meeting

The members of the W. A. S. club met Saturday afternoon with Miss Loi. Kuhn at her home in Conesville. The afternoon was spent in a social manner and delicious refreshments were served. The members are Misses Belle Cooksey, Marie Bown, Vera Dawson, Thelma Miller and Grace Hardesty. The next meeting will be held with Miss Opal Griffith.

Left for Wedding Trip

Mr. and Mrs. Benjamin Crews who were married recently left Saturday for East Liverpool where they will visit Mr. Crews' father and later visit in Pennsylvania and Parkersburg, W. Va. When they return to this city they will be at home to their many friends at 520 Locust street.

For Mrs. Glenn Smith

The members of the Tuesday night Sewing club planned a pleasant surprise for Mrs. Glenn Smith (Grace Hanks) at her home on South Fourth street last evening. The self-invited guests went to her home about 8 o'clock and spent the remainder of the evening sewing and in a social way. During the evening refreshments which the guests had brought were served. Those who enjoyed the evening were Mrs. Smith, Miss Jennie Stewart, Miss Helen Brown, Miss Mattie Hack, Miss Jean Brown, Miss Grace Carr, Miss Vera Hanks, Mrs. Jesse Robertson and little Miss Phyllis Robertson, Miss Nellie Severns.

Read The Tribune Want Ads

HOW THE FLOOD HIT COLUMBUS

The following letter received from Mrs. Ada Jefferies, by her sister Mrs. J. B. Matthew of Cambridge Road will be of interest to Mrs. Jeffries' Coshocton friends. Mrs. Jefferies lives on the west side, Columbus but was not driven from her home by the flood. She tells however much of interst that occurrd on the west side during the time of the flood.

"We sent you word before assuring you that we were not in the flood. If it had come up as far as our house it would have reached the state house dome and Columbus would all have gone. Glenwood avenue clear down to the cemetery is off the city map. Several feet of sand and gravel make the place where the avenue once was look like a river bank. The worst of it all was the awful suffering. There were about six hundred in the West high building. Four babies were born there and all there was to cover the children and mothers with was rugs from the floor.

We were all so excited that we scarcely knew what we were doing. We had five or six strangers for several days. Had no gas or light but we got a gasoline stove and we had our furnace and our neighbor, Mrs. Simpson brought in her lamps and stayed with us for James and his father were over in the city for several days. We have been helping at the relief station at the Highland avenue school. I helped in the distribution of clothes and such pitiful sights. I just could not listen to all the pitiful tales—it is all so sad it kept me from sleeping and I caught a terrible cold and was threatened with pneumonia after working in the cold several days. I am much better now. Our church fed hundreds of people. They gave meals in the old church building and people sleep in the churches and schools. Everybody opened their homes and some had as many as twenty and twenty-five people in their houses. One of the saddest things was to see people looking for lost members of their family. I hope I will never see such things again. I can not begin to tell you half.

There will be no more school this year in the buildings that were in the flood—the Chicago avenue, Avondale, Franklinton, Bellows and West High and Dana avenue schools are not fit for use."

The following is a portion of a letter from Mrs. H. M. Buker of Indianapolis, Ind., written to Mrs. John Cooksey of South street.

"I am glad that you do not live in the flooded district for it certainly is a terrible experience to go through a flood such as Ohio and Indiana have just had. There were fewer lives lost here than we first thought as only four are so far known to have drowned and two children have died from exposure. The water was six feet higher than ever before and it was six feet seven inches in our house. About four o'clock on Tuesday afternoon a fireman came down the street and told people that the mayor had telephoned that a levee above town was likely to break any minute and the valley would be flooded. Many people left everything and went to a hill that is about twelve feet higher than the valley. (They don't what a hill is here.)

As we lived in a two story house and the water had never been as high as our street I did not feel afraid but went to work packing things upstairs. I took provisions to last several days and filled all the buckets with water and put a heating stove in one of the rooms. At eleven o'clock it was six feet in the house and was raising rapidly and no boats in sight for us to be rescued. The water was rushing down the street in a regular torrent, cats yowling, chickens drowning, outbuilding and fences toppling over, women in every direction screaming, men calling for help and some shooting and no help in sight. One poor horse went snorting and strangling past and still the water was raising. Oh! it was terrible. Bert and Mr. French took hatchets and saws and made a raft out of the kitchen roof so that if the worst come we would have something to float on.

At two o'clock we saw boats taking the people out of one story houses near and we felt they would soon come for us. You see we were afraid that the house might not stand against the weight of the logs and the rushing water as the water got into the second floor. The water began to recede slowly so we stayed in the house as it was raining and cold and I was afraid to take the children out. After dinner the next day the water began to raise again and we moved out in boats and started for safety in one of the worst blizzards of the winter, half rain, half snow and the wind blowing so hard that every drop stung like peebles.

We were compelled to take shelter in a shed as the men could not see which way to go. It was surely a dangerous ride. We stayed in the hall until evening, people living on the hill were taking the people into their homes and one woman came and invited us to go home with her and we gladly accepted and they treated us fine. The children then broke out with chicken pox and now I am looking for them to take the whooping cough as a child in the hall had it and they were exposed to it. We stayed with those people until the next Monday when we got some one to move us to a house on the hill. We were very fortunate in saving our things upstairs for there were thousands of people who lost everything and were glad to escape with their lives. Some of our neighbors in cottages were found standing on chairs in water up to their chins and had to be taken out through holes cut in the gables, others were taken out of attics and others from roofs. I hope to goodness I never see another flood. The city is going to furnish a hundred dollars to those who lost everything. There are three thousand of them and two thousand who lost all they had on the first floors of their homes."

Scores Dances Of Every Kind

Columbus, Ind., April 19.—The Rev. C. Fenwick Reed, of Greencastle, who is conducting a revival at the First M. E. church in this city said in a sermon that the society dance is worse than the dance in the slums. Dancing, he asserted, is simply hugging to music. He declared that all churches condemn the dance, and he offered a reward of $1,000 for any genuine Christian in Columbus who dances and in whom the people have confidence. Dancing feet and praying knees do not go together, he said.

The high school dance was scored. Mr. Reed said young girls would "make dates with young roosters" who would appear "with their pants rolled up, cigarettes in their mouths and their hats awry." Some of these "roosters," he said, were no more than a suit of clothes with the meat poured in. He said girls who go out riding with some dude in a "squeeze-me-tight" buggy on lonely country roads should be watched, and that if their parents knew of their actions they would be heart-broken.

The minister said the idea that a high school course has to end with a dance is preposterous. Some high school teachers, he said, took this as their last chance to embrace the girls before they go into the world. A delicate girl, he declared, would hop twelve miles at night and at home would be too sickly to do any work.

Scring the modern dress of women the evangelist said the present day fashions are immoral, both at dances and in the street. He urged the motherhood of the country to awaken. One of his statements was that women in evening clothes wore their collars under their arms.

NEURO-MAGNETIST
DR. M. H. GOODHART
221 N. Sixth street Consultation free No medicine used
Lady Attendant

Tans For Street Wear

Nothing smarter for this season's gown than tan shoes.

Reliable reports from the large cities say they're correctly fashionable.

We have new ones from that master maker, "JOHN KELLY," in button and lace, high and low cut.

Make your selection now.

$3 to $5

The Cantwell Shoe Company
"Where Quality Counts:

Try a Want Ad in The Tribune

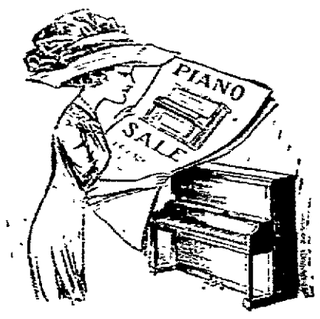

When Selecting A Piano

you should make it a point to choose one whose tonal qualities are lasting. Such a piano is the Compton-Price. They will last a lifetime, and the tone grows sweeter as they grow older. It will pay you to call and see this melodious instrument. We have all styles, and our terms are very easy.

The Compton-Price Piano Manufacturing Company.

P. O. Bldg. Open Evenings

STAY IN FRONT WITH A YALE

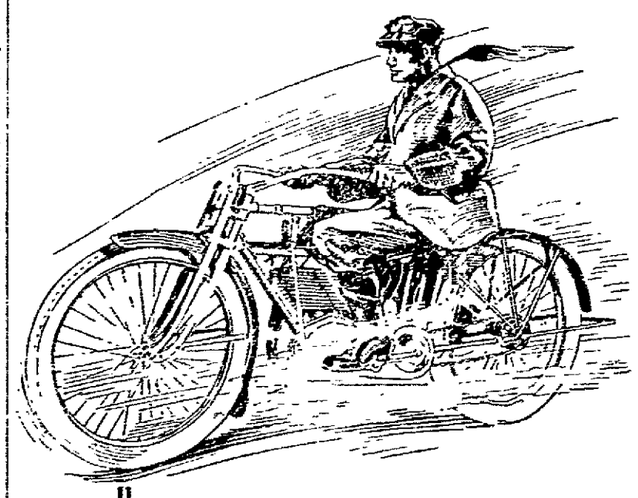

IN every contest where real road ability counts, the Yale wins. Its power climbs the hills, plows through mud or sand, and conquers the difficulties that other machines cannot overcome.

Every part is made the best that is possible for cost is not allowed to interfere with quality. The "Big Y" is built RIGHT, then the cost is figured out fairly---instead of setting a low price first "to undersell competitors" and cutting quality so as to allow a profit at such "cheap" prices.

The Yale way insures satisfaction and real service, for only the best goes into every part, which makes a complete machine of supreme ability. When you call for more power or speed in an emergency, the "Big Y" always delivers it. There is no weakness caused by cheapening construction to cut down cost or increase profits.

The Yale "makes good" in emergencies where the other kind fail. Get a "Big Y" and stay in the lead. Drop in at this store and learn all the details.

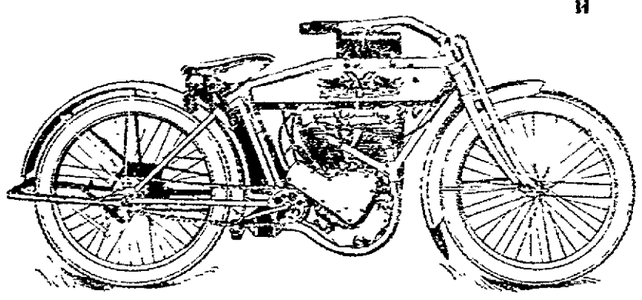

W. D. Tracey
532 Main St. Coshocton, O.

BIG 7-9 h. p. twin YALE. Positive mechanical oiler. Horizontal flanges that cool both cylinders. Cushion fork and Y-A shock absorber. THREE-INCH TIRES. Hinged rear mudguard. Separate tanks holding three gallons of gasoline and a gallon of oil. **$275**

CATARRH OF THE KIDNEYS

A Settled Form of Catarrh That May Exist A Long Time Before It Is Discovered.

Mr. R. H. Norris

There are some things that medical science considers settled. For instance, that all of the organs of the human body are lined with a mucous membrane. Also that these mucous membranes, of whatever organ, duct or cavity, are liable to an inflammatory conditions known as catarrh. Therefore, any internal organ, any internal passage, or duct, or cavity, is subject to catarrh. The kidneys are subject to catarrh the same as any other internal organ.

The catarrh may be slight, causing only an insignificant change in the function of the kidneys. The catarrh may be severe producing a condition resembling closely Bright's disease of the kidneys. In such cases there is extreme weakness, maybe bloating of the stomach, bloating of the hands and feet, puffiness of the eyes. Albumen in the urine. Possibly blood and mucus.

Mrs. H. E. Russell, Box 2, North Sutton, New Hampshire, had been troubled for sixteen years with kidney and bladder disease. She said she had taken all kinds of medicine without relief. "I finally applied to Dr. Hartman, who diagnosed my case as catarrh of the urinary organs. He advised me to take Peruna. Even after taking one bottle I felt better. I have now taken six bottles and am cured of my old trouble of sixteen years standing. Peruna has been a godsend to me. I shall praise it always."

How any rational creature is going to explain such a cure as that except by giving great credit to Peruna as an excellent medicine, how it can be explained in any other way I cannot possibly understand. Peruna is a great medicine and is constantly making great sales. Those who think otherwise would be easily convinced of their error by talking with people who have used it.

Let us take one more. From Ortonville, Minn., Mrs. Gus H. Carlson. She has taken Peruna for catarrh of the kidneys and bladder. She also is cured and says, "I am very thankful for Peruna."

And so the list might be extended indefinitely. These testimonials have come entirely unsought, unsolicited, and represent the actual experiences of the every-day men and women who are doing the work of the world.

SYMPTOMES OF KIDNEY CATARRH

The symptoms of catarrh of the kidneys are as follows: First, backache. Second, dizziness. Third, occasionally nausea and vomiting. Fourth, pallor or puffiness of the face. Fifth, frequent disposition to urinate. Sixth, urine highly colored. Seventh, tenderness on pressure on each side of spine.

Mr. Robert H. Norris, No. 1343 Henry street, NorthBerkley, California, whose portrait accompanies this article, is also a friend of Peruna. He writes:

"We have never had any other medicine in our home but Peruna since we have been married.

"I suffered with kidney and bladder trouble, but two months treatment with Peruna made me a well and strong man.

"My wife felt weak and was easily tired and was also troubled with various pains, but since she took Peruna she is well and strong."

Farmers Fail To Realize the Value Of Organization

Columbus—"The farmers of the United States have not as yet appreciated the true value of organizing to secure and improve their credit," states Prof. H. C. Price, dean of the College of Agriculture, of Ohio State University, in a recent discussion of rural credit systems of Europe, where he has been making an exhaustive study during the past year.

The American farmer, however is ahead of the European farmer in many things, the educator says. In the use of labor saving machinery he is especially prominent, but in the adoption of financial system that is based on sound business principles, the European farmers have reached a state of perfection that will take many years to duplicate in this country.

"This has been largely due to a force of circumstances which necessitated an economic transformation," claims Dean Price. "Competition on the part of other countries with immense areas of virgin soil for agricultural purposes, caused them to remodel their business methods."

"Their organization has been effective in securing abundant credit at low rates of interest and favorable terms of repayment," he adds. "He is able to have money available at all times, so that he may pay cash and secure the best discounts. This has meant that the farmer must enter into the banking business for himself, co-operating with his fellow farmers to secure the credit needed and supervising its distribution, rather than allowing private interests to do so."

In the case of the central states, Dean Price shows, the grain dealers know that they will be flooded with wheat and corn just before tax paying time as the farmers are compelled to sell in order to pay their taxes. Intensive systems of agriculture will demand more capital, more labor, more fertilizers, better seed and drainage. Although interest rates are higher in Germany than in the United States, the German farmer secures his credit at two thirds the rate paid by the American farmer, and is consequently able to devote more capital to his land. This is the problem that must be solved by adjustment of our national agricultural credit along similar lines.

"The advantages are not all on the side of the farmer," adds Dean Price. "The capitalist seeking investment finds in rural credits a security that can be bought at any time, and that is always negotiable. One feature not to be lost sight of is the fact that European systems owe their success to the general oversight accorded them by the government, and it is certain that government control is desirable, at least to the extent of creating public confidence in the movement."

Mystic Puts on A Trip Contest

Popular Playhonse Will Offer Delightful Prize to Coshocton County Girls ---Names Should Be Given at Once To Manager Westfall as Hustling Will Count

The Mystic has at last shown its hand. The big ace that Manager Westfall has held up his sleeve for the last month has at last been laid on the table, face up.

Through the generosity of this popular playhouse it is going to be possible for two Coshocton county girls to take the trip of their lives, a trip that will be a life time memory with them, trip that for a few people comes at best only once in a life time, while to the great majority of people it must ever remain an actual impossibility.

Read the Conditions

The conditions which govern this splendid outing are explained elsewhere in this paper. It is only necessary to say here that beginning Monday, April 21 the Mystic theatre will give with every admission a coupon good for ten votes in its great popularity contest.

This contest, which begins next Monday ends July 31, 1913. The climax to a campaign of persistent, honest hustling for votes will be a week's trip through the most picturesque and beautiful country on the western hemisphere, if not in the whole world.

The Course of Trip

The new Cee and Bee Steamer which is the largest boat in the world on inland waters from Cleveland to Buffalo, banquet on board this beautiful boat sightseeing trip at Buffalo, two days in Niagara Falls, trip to Lewiston via the beautiful Gorge Route Boat, Lewiston to Toronto, Canada, sight-seeing trip in Toronto, including the House of Parliament, shopping district, etc.

Automobiles will be used in all sight-seeing trips. This excursion will carry a number of chaperons, guides, etc. In fact, everything will be done to make this an enjoyable trip, and any girl should feel proud to enter a contest of this kind, which is the highest class contest that was ever taken up by an Moving Picture Show.

Mr. G. A. Edwards, President of the Electric Theatre Advertising Company, of Dayton, Ohio, will personally conduct this excursion, and he has had years of experience in the excursion business.

Get Your Name In

All girls who wish to enter this contest should hand their names in Monday or as soon thereafter as possible to Manager Raymond Westfall of the Mystic. It costs nothing to enter and the prize is the most delightful anyone could imagine.—Adv.

Ford

Now and here—not then and there—lies your opportunity. The Ford product has been multiplied by two-and-a-half—but the demand has been multiplied by four. If you want one for spring service you must get it now. Don't delay.

There are more than 220,000 Fords on the world's highways—the best possible testimony to their unexcelled worth. Prices—runabout $525—touring car $600—town car $800 f. o. b. Detroit with complete equipment. Catalogue from Ford Motor Company, Michigan and Fourteenth Streets—or from C. W. LOOS & SONS, NEXT TO TRIBUNE OFFICE, COSHOCTON, OHIO.

Leaders Uphold The President

Washington, April 19.—The Democratic house caucus worked over the Underwood bill throughout yesterday, upholding the Democratic house leaders and President Wilson on all contested points. Attempts to put ready made clothing on the free list, and to alter other rates in the bill, were defeated.

Late in the day, after the wool schedule had been approved without change, the caucus disposed in short order of the silk, pulp and paper and sundry schedules, voting down all proposed amendments. The free list was under consideration when the Democrats adjourned.

Speaks for President

Representative Underwood admitted during the wool schedule discussion that the proposed rates might have serious effect on some manufacturers. Representative Bathrick, of Ohio, moved to place manufactured wool and clothing on the free list instead of dutiable at 35 per cent. ad valorem, as proposed. The amendment was voted down, 68 to 97. Another motion by Representative Bathrick to reduce the duty on ready made clothing to 15 per cent. also was lost.

Commending President Wilson for his part in making of the tariff bill, Mr. Thomas said: "This city has been besieged by lobbyists, corporation lawyers and manufacturers who came here telling this committee what they thought ought to be done with the tariff. Members of congress have told the committee what they thought. I want to say to you that the President of the United States has just as much right as any other citizen to tell what he thinks, and out of four thousand items he only expressed his opinion on two."

Arrived Last Evening

Miss Pauline Smith arrived in this city last evening from Oxford where she is attending school and will spend the spring recess with her parents Mr. and Mrs. C. B. Smith on South Lawn avenue.

MINERS! !

A guaranteed Miners' Gaiter Double Sole.

Come in and see them.

$3.50

Mitchell & Co.

SOIL DOCTOR IS WORTH THE COST

Three years ago the organized farmers of De Kalb-co, Illinois, decided to hire a soil doctor. They raised $3000 a year toward his pay. The county gave the other $1000 and loaned an automobile.

The "doctor" visits two farms a day, sizes up the crops, notices when the corn or clover or alfalfa isn't looking tip top, and proceeds to make a chemical analysis of the soil, which tells what elements of plant food are lacking.

Partial results of his work have just been tabulated. He has cost, to date, $12,000. He has added 10 bushels to the average yield of corn per acre. There are 100,000 acres of corn land in the county, which means a gain, in this one crop, of $500,000. Other yields have also been improved, though the figures are not yet available.

Three years ago the average selling price of land in De Kalb-co was $150 an acre. It is now $190.

There isn't a much prejudice as there used to be in that county against "textbook farming."

Perhaps this late experience explains why the graduates of the best agricultural colleges are snapped up quickly as they get their sheepskins, and in some instances there are more jobs than men.

Perhaps it explains why the average first year earnings of these college trained specialists in the useful art of making more things grow on a given area than grew there before exceed by several hundred dollars the average first year earnings of graduates of our grade ... colleges of law, ... and mining, and ... engineering.

It's the business ... now.

SICK LIST

[illegible]

Solid Comfort Economy and Efficiency

when you use a Modern Gas Range. Sold on easy term

COSHOCTON GAS CO.

Baffles Europe To Win A Wager

London, April 18—To win an insignificant wager, has Joseph Wilberforce Martin, scion of a wealthy southern family, and himself a millionaire, succeeded in baffling the wits of Europe's greatest detectives?

A few weeks ago Martin and a friend were sitting in the Ritz-Carlton hotel.

"It's peculiar," said the friend, "how people disappear and are never heard of again."

Martin laughed. "Think so?—It's easy."

The friend became interested. Probably not as easy as you imagine. Could you drop out of existence?"

"Easy to Drop Out"

Now Martin is a man of affairs in three nations. He has tremendous business connections in America, France and England. Yet he replied: "Yes. I'll venture to say I can lose myself so completely that you could never find me again until I said 'Kings X' and came out of hiding."

This was a few weeks ago. Now the world is searching for Martin.

Three governments are leaving no stone unturned to find him. Scotland Yard the French secret service and the Burns agency are searching every city, hamlet and seaport town, trying to connect the tangled threads that my lead to the solution of the mystery.

Sedate London is agog over the affair. Martin is a happy-go-lucky man, with plenty of money and familiar with the art of spending it.

Last Seen at Party

The last seen of him was March 27. He was one of a gay party at the Hotel Cecil. ... until morning. Then came the woman of mystery. She was young and beautiful and ... said she was a Brazilian.

Men of ... paid court to her and ... them Martin came to know her. He ... friends good-by and they left the ...

As Martin drove away he passed out of the lives of his companions as completely as if he had evaporated.

Find His Torn Pocketbook

Five days later his torn pocketbook was found near the Thames.

The day following a cabman took Martin's evening hat to Scotland Yard.

His friends instituted a search that has now taken a world-wide scope.

But Martin is still missing.

Murder?

Blackmail?

Suicide?

Or has the young clubman, in a spirit of adventure, seized the opportunity to prove to his friend that it is simply to drop out of sight, to remain hidden, despite the efforts of three great governments?

If you know, it is worth $25,000 to you.

This is the reward that Martin's friends in Memphis, Tenn., and London have offered.

PLANNING A ROBBERY.

This London Thief Was Quite Deliberate In His Preparations.

This story of an elaborately prepared crime was told by Sir Robert Anderson when he was connected with Scotland Yard, London. A criminal marked a millionaire as his quarry and rented a bedroom near the railway station from which the rich man took the train for town. Well dressed and well groomed, the criminal took his seat in the same compartment, attracting notice only by his apparent desire to remain unnoticed while he dealt with the papers he carried in a stylish hand bag.

One morning after a few such journeys he gave vent to his annoyance at having forgotten his keys. A stranger sitting in the opposite corner politely offered him his bunch in the hope that he would find on it a key to open the bag. But none of them would fit the lock. At the suggestion of the stranger, who of course, was an accomplice, the millionaire then produced his bunch of keys, and a few seconds sufficed to enable the thief to take a wax impression of the key of the rich man's safe.

A few weeks later the millionaire's safe was rifled, and before the crime was discovered the thief was across the channel with his rich booty.—Liverpool Post.

FLOOD PICTURES AT THE PASTIME

Tuesday at the Pastime, matinee and evening, a picture of far more than usual interest will be shown when films of the Ohio flood, depicting in moving pictures the conditions that prevailed a few weeks ago in Dayton, Columbus, Zanesville and other flood stricken districts of our state will be shown. The film will surely attract large crowds to this popular theatre.

PETITION FILED

An amended petition was filed in common pleas court Saturday in the injunction case of Samuel M. Hamilton vs the City of Coshocton.

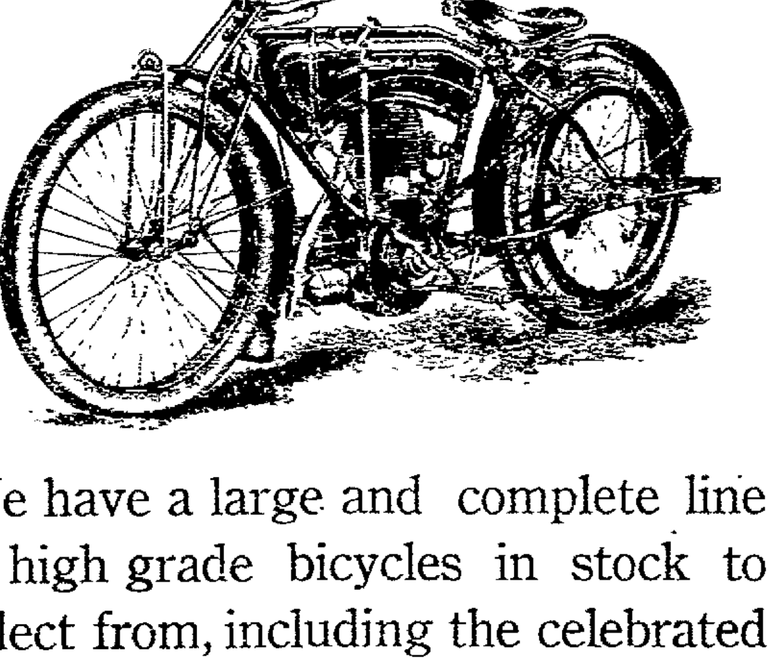

We have a large and complete line of high grade bicycles in stock to select from, including the celebrated Iver Johnson. Our prices are low and terms easy. If you examine them you are sure to own one.

J. A. Compton

MEN

Why not keep your suits nicely pressed, no trouble to you, just phone No. 95, we will call for and deliver. Price per suit 25c

The Eureka Laundry Co.

Both Phones Our Wagons Will Call

Pastime Tuesday

Flood, Fire, Starvation, Death

Thrilling scenes of Rescue at Dayton. Human Lives Snatched from Flood-Swept Homes. First Moving Pictures, Not Slides, of Ohio's Disaster.

Pastime Tuesday

CLASSIFIED ADS

4000 HOMES REACHED DAILY

Terms 25 cents for 25 words or less, 6 insertions. More than 25 words one cent per word.

IF CASH DOES NOT ACCOMPANY AD, 40 per cent extra will be charged for collection.

LADIES' AND GENTLEMEN'S Suits cleaned and pressed. Will call for and deliver. Bell phone 410. HENRY MILDER, 626 Main street.

WANTED

WANTED—All members Jr. O. U. A. M. present Wednesday night April 23. Revision of by-laws will be for consideration. James McNabb, Councillor. J. B. Matthews, R. S.

WANTED—Horses to clip by electricity at Wager's livery barn in rear of City hall. I also have the trotting stallion Major Guethlein, record 2:18¼ and weighs 1200 lbs. He is the only stallion in Coshocton county that has proven himself to be a sire of race horses, being the sire of Zulu Maid 2:23¼ and Lu Bell 2:24¼. John Wagers.

WANTED—All to know I am still at my old trade, Paper Hanging. Guarantee work good as the best. J. B. Matthew, 252 Cambridge street. Bell phone 849.

WANTED—500 men, women and children to attend the entertainment given by the West Lafayette College Male Quartet, at the Christian church, corner Seventh and Poplar streets, Friday evening, April 25 at 8:00 o'clock. Come one, come all.

WANTED — Snyder's Grocery pay 28c for butter; 15c for eggs. Egg cases FREE. Try Snyder's Famous 30c coffee. Annual sales 12000 lbs. The Snyder Grocery Co. Frank C. Ayres manager. 2 doors east city hall.

WANTED—Washing or work of any kind. Annie Smith, 312 North Fifteenth street. Bell phone at Jones.

WANTED—The public to know I have a thoroughbred O. I. C. male hog. Lewis McFarland, Fresno, Ohio.

WANTED—Two furnished rooms centrally located for light housekeeping by young married couple. Address A. C. B. this office.

WANTED—The public to know that I have just received a car of tile and one of cement. P. H. Harrisberger, Fresno, Ohio.

WANTED—To buy an incubator and brooder, state size and price. J. J. Lembright, Coshocton, route 1.

WANTED—The public to know I am doing all kinds of wood repair and job work at a reasonable price. Work entrusted to me will receive prompt attention. John O. Wagoner, 621 South Seventh street.

HELP WANTED—Female

WANTED—Saleslady with business ability. Young lady who can command good salary and competent to take charge of store. The Cash Store.

WANTED — WASHINGS. 625 Wilson avenue.

WANTED—Male Help

WANTED—Young man about 17 or 18 for plumbing business. One with high school education preferred. Apply Chas. Heiman, plumber.

SICK LIST

Daniel Bancroft who is visiting at the home of his sister, Mrs. Sarah Moore of Cambridge road is suffering with an exceedingly painful felon.

Charles Funk of West Carlisle was in this city Saturday.

HORSE SALE

COSHOCTON HORSE & MULE CO. WILL HOLD THE REGULAR SALE FRIDAY, APRIL 25TH. WE EXPECT TO HAVE ABOUT 150 HORSES.

JNO. M. ADAMS, MANAGER

LIVE STOCK

FOR SALE—Draft filly, coming 2 years old, big enough to work; also soy beans. Allen Murphy, Fresno, route 1.

FOR SALE—Fresh Holstein cow. Jersey cow fresh last march; one heifer; one yearling Holstein bull. Lee F. Butler, 2 miles east of Cooperdale. Citz. "Cooperdale exchange."

FOR SALE—Miscellaneous

FOR SALE—Kitchen cupboard, good condition. Glass doors, very convenient. Will sell reasonably. Inquire first house west of Lorenz Commission House, Chestnut street. William McMullen.

FOR SALE — Sweet potatoes, early and late varieties. See Chas. E. Lorenz, Second and Chestnut streets.

FOR SALE—Just received a car load of fertilizer. Call Lembright Livery barn, South Second street

FOR SALE—A few more bushels seed oats (Siberian) and Peachblow potatoes. E. E. Love, Cambridge road, Coshocton.

FOR SALE—Five fine building lots. Nos. 2491, 2492, 2493 Buish's addition and Nos. 2192 and 2193 Linden Place addition. Sold right. See or inquire of W. H. Huff, Fresno, O., route 2.

FOR SALE—McQueen's inoculated soil for soy beans, Vetch, Alfalfa and Sweet Clover. Best varieties soy beans, green flowering dahlia is great curiosity. 25 dahlias $1. Write for free circular. Jacob McQueen, Baltic, O.

FOR SALE—Ladies dresses, skirts and coats, size 36. Call 213 North Sixth. Citz. phone 463 B.

LIGHTNING IS DANGEROUS— By using a first class cable you can reduce your risk on buildings by at least 90 per cent. For samples and estimates address E. L. Roe, Gilbert, Ohio, Muskingum county.

FOR SALE—A powerful hand Vacuum cleaner at a great bargain. Address Cleaner, care Tribune.

FOR SALE—Motorcycle. Has run only 1000 miles and just been overhauled at the factory. A good wheel at the right price. The Tribune.

FOR SALE—Ladies' suit, size 36. Call 1208 East Main.

FOR SALE — Seed potatoes, early and late varieties. See Chas. E. Lorenz, Second and Chestnut streets.

FOR SALE—All kinds of household furniture; organ and lawn mower. 668 Poplar street, Coshocton, O.

FOR SALE—Dr. Bronson's electro-chemical ring cures uric acid diseases. For sale by Patrick Gainor 603 South Eighth street.

FOR SALE—Barn 22x22. Must be torn down and moved. Inquire at 223 North Fourth street. Phone Cit. 139.

Call The Tribune office if you fail to receive your paper.

FOR SALE—Miscellaneous

FOR SALE—The best silo on the market, the Perfect Reinforced Cement Silo. Inquire Henry Herman, route 3, Fresno, O.

FOR SALE—Brass bed, mattress, springs; mahogany bookcase; also spring jacket suit, small size, practically new, will sell cheap. James' house, Main and Seventh streets. Bell phone 831.

FOR SALE—LUMBER—8000 ft. inch oak and chestnut, 10, 12, 14 ft. length oak 2x4 and 1000 ft. 2 in. plank 12 to 15 widths. Inquire E. W. Brown, 785 Chestnut street, Coshocton.

FOR SALE—ONE LADIES' long white coat, only worn few times, white serge suit with cut-a-way coat, thin voile dress, all garments size 38. Call evenings. Mrs. Robt. D. Crawford, 243 South Fourth street.

FOR SALE — Lot on Hamilton avenue, 52 feet front, sewer, water and gas, $15.50 per frontage foot. Owner leaving city. Nothing better in Coshocton. Call Bell phone 784.

FOR SALE—An outdoor closer in good condition. 343 North Second street. Citz. phone 751 A.

PUBLIC SALE

FOR SALE—On May 10, 1913 at 2 o'clock p. m. I will offer at public sale on the premises the double house and lot No. 862 on the north side of Chestnut street, Coshocton. The lot is about 64 ft. front. Terms: One-third cash, balance in two equal annual payments at 6 per cent. interest or all cash at option of purchaser. Samuel H. Nicholas, executor of the last will of Evan W. Williams deceased.

PUBLIC SALE — Wednesday, April 30 at 12 o'clock (sun time) at my residence two miles northeast of Canal Lewisville. One 5 year old Coach horse, sound and well broken, one old mare, one fresh cow, one year old cow, springer, two yearling calves, one spring calf, sow and five pigs, one plow, mower, rake, two horse cultivator, grain drill, wagon and spring wagon, harness, new top buggy and all my utensils and household goods. Terms made known on day of sale. L. J. Foster auctioneer. Samuel Varnes

PUBLIC SALE—Thursday, April 24 at one o'clock (sun time) at my residence in Jackson township Mt. Vernon road near Richesou school. The following: three horses, 5 cows, 2 yearling calves, 3 young calves, nine young hogs, one sow and six pigs, one new DeLaval cream separator, all farming implements, all household goods, etc. Mrs. William A. Wilson. Noah A. Barrett, auctioneer.

POULTRY—For Sale

MR. FARMER — Raise large chickens! Buff Orpington, 6 pound, in 5 months, good stock; 15 eggs for $1.00. Chas McCort 209 North Second, Coshocton.

WANTED BABY CHICKS—Will buy strong, healthy baby chicks and setting hens. 616 South Fifth street.

I HAVE BRED BUFF LEGHORNS LONGER than any other breeder in America. Eggs for hatching, 12 choice birds for sale. Quincy Dawson, 231 South Eighth street.

FOR SALE—Silver Laced Wyandottes, four Indian Runner ducks and drake, fine laying stock. Eggs 15 for $1.00. Must sell account of ill health. Mrs. H. Randles, Clerk, O.

FOR SALE—Single comb brown leghorn and single comb black minorcas, good laying strain. 15 eggs 75c. G. L. Way, Trinway, O., route 1.

FOR SALE—High class, white Wyandot chickens. Frank Storck, 116 West Chestnut street, Coshocton, O.

FOR SALE—Indian Runner duck eggs from my prize winners at $1.00 for 13. Also stock for sale. C. Atkinson, 1425 East Main street, Bell phone 591.

MUSICAL

PROF. LANE makes weekly trips to Coshocton and gives instructions in music and instruments. Those wishing the most advanced systems should call on Mondays or Tuesdays at 635 Walnut street.

MISCELLANEOUS

"SWAT THE FLY"—Join the crusade started by the Federation of Women's clubs to rid the town of filth, disease and flies. "Swat the Fly."

FOR SALE — SEED CORN, REID'S YELLOW DENT, GRADED AND READY TO PLANT. E. C. DARLING, NELLIE, OHIO.

ALL STYLES OF IRON FENCE, cheaper than wood. Best farm gates in the market. Fred Horn 341 North Eighth street.

ATTENTION, FARMERS AND Horsemen—Usurpateur II, 20827, the black French draft stallion will make the season of 1913 at the owner's barn. Terms $12 to insure a sound colt, 10 days old. Herman Scheetz, owner and keeper, Fresno, O., route 4.

BREEDERS NOTICE — The standard bred stallion, Dandy Salisbury will make the season of 1913 at the training stable of Chas. Sells, fair ground, Coshocton, O.

AUCTIONEER—Jacob O. Patterson, Coshocton, O. Dates may be arranged with Howard A. Wolfe, both phones, or at my residence, 520 Locust street. Bell phone 62—O.

WHY SUFFER with rheumatism? The Electro-chemical Ring will cure you. Sold and guaranteed by J. B. Rodgers, 1017 Kenilworth avenue. Call Bell phone 675 after 7 o'clock in the evening. Will come and see you.

PIE SOCIAL AT BETHLEHEM Grange hall, Wednesday evening, April 23 (postponed from March 29.) All are cordially invited. Ladies are requested to bring pies.

NOTICE—All having umbrellas at my place come and get them immediately. Have sold and out and quit business. James Duncan

W. U. Tel. Co.

Coshocton, O., 405 Main street, Both phones. Call us for quick service. We will deliver your packages, etc. Any place in the city for small charge. Have boy for this purpose. We want your business. Want to keep the boy for your convenience and ask you all to help us and oblige. N. B. Foresman, manager.

FOR SALE—Houses

FOR SALE—4 room house, John street, 5 room house North Ninth street, 6 room house Adams street, 8 room house Fourteenth street, on easy terms. Call 394, both phones.

FOR SALE—A good five-room house on part lot. Will sell right. Seldon Pew route 3.

FOR SALE—Farms

FARM FOR SALE—A fine farm of 74 acres in White Eyes township, 5 miles from Coshocton, level road all the way to town, a good house, sheep barn, cow and horse barn, new implement shed and granary and other necessary outbuildings, good young orchard a fine farm for trucking and poultry. Will be sold right if sold at once. Address or call on W. H. Huff, Fresno, O., route 2

ROOMS FOR RENT

FOR RENT—Business rooms in Balch building one block from Penna depot on Main street. Inquire of Mrs. F. C. Balch or Phone 403.

WANTED—One or two roomers. All conveniences and the privacy of home. Reference required. Call Tribune.

FOR RENT—Furnished front room, all modern conveniences, 319 North Fourth street.

FOR RENT—Rooms furnished for light housekeeping; one room furnished for one or two gentlemen. Also one five room house. Inquire 220 South Eighth street.

FOR RENT—Furnished rooms for light housekeeping. All modern conveniences 348 North Tenth street, Citz. phone A 556.

FOR RENT—Two furnished rooms for light housekeeping. Suitable for man and wife. House is modern. Apply 130 South Second street

Charles Johnson of Warsaw was in Coshocton on business Saturday.

MEET ME AT THE FOUNTAIN

There is a fascinating pleasure in planning and in selecting new Rugs, new Curtains, new Draperies and new Wall Paper for the home you live in. We are making it worth while for you to make your selection here so plan to be in our store this week. We are offering many wonderful values in Rugs, Lace Curtains and Wall Paper.

A Special In Small Rugs

We have 50 Velvet Rugs 27x54 in. assorted patterns including a few with floral designs that we have marked the low price of - - - $1.39

The Fountain Dry Goods Company

Special Feature At The Luna, Tuesday. Moving pictures of The Dayton Flood Disaster. Havoc of water, wind and fire. A vivid thrilling story told in pictures. The greatest of them all. The Luna shows only the best.

FOR RENT—Houses

FOR RENT—One half of double house; five rooms, modern. Rent $15. Call Citz. phone 608, or 539 Cambridge street. J. A. Hesket.

FOR RENT—5 rooms with bath. All modern conveniences, also 3 rooms, modern conveniences, with free use of telephone for small family. Louis McClain.

LOST

LOST—Purse, between Coshocton and Canal Lewisville. Finder leave at Tribune office of notify J. F. Amacher, Fresno 2.

STRAYED — About Easter a scotch collie dog black with white white ring around neck, stripe on face and tip of tail white. Reward for return to J. P. Grant, Baltic.

GIRLS ON THE LADDERS.

Their Rapid Work In Coaling Ships at Nagasaki, In Japan.

Coaling at Nagasaki, Japan, is done entirely by girls. Big coal barges bear down upon the ship as it approaches the shore, and as soon as it comes to anchor a rough ladder is placed between the liner and the foremost barge.

On each rung of it a girl takes her place. Men in the barge quickly shovel the coal into shallow baskets holding half a bushel each to the sound of a monotonous chant, and these baskets then pass from hand to hand up the living ladder with marvelous celerity.

Each girl seizes one and swings it straight up in front of her, above her head, when it is caught by the next girl. Down a second ladder, likewise packed with girls, the empty baskets pass in similar manner back into the barge to be refilled

Barge after barge is emptied in this way. The monotonous chanting never ceases. The living elevator goes on hour after hour with its never ending stream of baskets until the last bunker is full, when the ladders disappear as if by magic and the ship is ready to proceed on her voyage

A Pacific Mail steamer will "bunker" 2,300 tons of coal in six and a half hours, an average of 353¾ tons per hour, or nearly six tons per minute, an almost incredible record.—Wide World Magazine

Frank Wantemore of Warsaw was in Coshocton Saturday.

Alex McConnell of Conesville was in Coshocton on business Saturday.

FRANKLIN GRANGE HAS GOOD PROGRAM

The program to be given at the Franklin grange meeting to be held April 24 is as follows:

Song by grange
Current events, Wilber Blair
Papers by Mrs. John Kaufman on "How to manage at house cleaning time and do the work."
"To get the meals," Mrs. John Blair. "To induce the men to help," Mrs. Charles Royer.
Music
Reading by Miss Mable Blair
General discussion, "The best fence for the farmer."

MORE MONEY FOR FLOOD SUFFERERS

Additional subscriptions for the flood sufferers relief fund, making the total to date $2786.80 are

Miss Nelle Davis of Santa Barbara, Cal.	$ 5.00
Bloomfield vicinity	$32.00

DAINTY COBWEBS.

How Spiders' Fine Spun Threads Compare With Human Hair.

It is hard to realize how small a spider's web really is. A famous microscopist once made some interesting comparisons of a cobweb with human hair

"I have often compared the size of the thread spun by full grown spiders with a hair of my beard," he says. "I placed the thickest part of the hair before the microscope, and, from the most accurate judgment I could form, more than 100 of the spider's threads placed side by side could not equal the diameter of one such hair. If, then, we suppose such a hair to be of a round form it follows that 10,000 threads spun by the full grown spider, when taken together, will not be equal in substance to the size of a single hair.

To this, if we add that 400 young spiders at the time when they begin to spin their webs are not larger than one full grown one and that each of these minute spiders possesses the same organs as the larger ones, it follows that the exceedingly small threads spun by these little creatures must be still 400 times slenderer, and consequently that 4,000,000 of these minute spiders' threads cannot equal in substance the size of a single hair."

Bryan And Clark Bury the Hatchet At Peace Dinner

Washington, April 19—Speaker Champ Clark and Secretary William Jennings Bryan met at a private luncheon here yesterday, shook hands and issued public statements declaring they had buried the hatchet and put the personalities of the Baltimore convention with the bygones.

The luncheon was arranged by Theodore A. Bell of California, temporary chairman of the Denver convention in 1908, and was given by Ira E. Bennett, editor of the Washington Post.

Bryan Issues Explanation

Secretary Bryan's prepared statement is as follows: "My meeting with Mr. Clark has served to clear up a misunderstanding as to my exact position toward him at the Baltimore convention. I have tried to make it clear to Mr. Clark that I have always regarded and do now regard him as a good, clean, progressive Democrat.

"If my language at Baltimore created any impression that I was charging Mr. Clark with being in sympathy with any of the reactionary forces, I am glad of the opportunity to correct any such misconstruction of my words or acts, for I did not intend to reflect upon either the personal or political integrity of the speaker."

Clark's Answer to Bryan

Here is Speaker Clark's statement: "It is beyond the power of Colonel Bryan or anyone else to correct the injustice that was done to me at Baltimore. nomination was a small thing as nomination was a smal thing as compared to the injury done to my reputation in the eyes of the world.

"But now that Colonel Bryan, in his public statement, has done what he can to remove the injurious impressions that were created by his Baltimore speech, I feel that we can all the better cooperate for the good of the administration."

Mrs. Charles Bryan of Conesville shopped in Coshocton Saturday.

CUT THE COUPON OUT HERE

This Coupon is Good for One Dollar AT $1 The PEOPLES STORE $1

520 Main Street Coshocton, Ohio

When presented in payment on any purchase of $10.00 or over during our Weekly Coupon sale. Bring the coupon today or any day this week. This coupon is good also for 50c on purchase of $5.00 or over

CUT THE COUPON OUT HERE

Here Is Where We Spring Our New Stunt.

The Mystic Is Going To Send The Two Coshocton County Girls Recoiving The Most Votes On The Trip Of Their Lives.

BEGINNING TOMORROW

We will give a coupon good for ten votes with each 5c admission, and double votes with each 10c admission. Double votes will be given at each matinee.

This Contest Starts Tomorrow, April 21st

And Ends Thursday, July 31st.

Pick out the girls you want to go on this trip, and boost. It's up to you. Any girl or woman in Coshocton County may enter this contest.

See news article on Page Six for brief description of trip. For full particulars see manager of The Mystic.

Get in the contest early girls, we want you in it.

Following stores will give Mystic tour coupons with each purchase:

Wagner's Confectionery Store — Tom O'Donnell's Smoke House
Ruth Jones' Millinery Store — Carton's Shoe Store
Tracey's Bicycle Store.

All coupons must be deposited at The Mystic Theatre. Contest standing will be published in The Tribune each week. Get the Tuesday Morning Edition for list of entries.

At The Mystic Tomorrow Another Warner's Feature

"A TRAITOR TO HIS COUNTRY"

A thrilling story of love and war in three reels. This picture was made by the same company that made "Saved In Mid Air" and has it backed clear off the map.

Adults 10c. Try To Get In. Children 5c.

New White Waists For Spring

As usual we are the first to show these seasonable necessities, dainty as they are, every one of them is really deserving of mention.

Every day brings us more shipments of new spring goods. These new waists being the last to arrive. They are truly original designs, both lace and embroidery trimmed and are marvels in workmanship and style. You cannot class these waists with the cheaper factory made garments, as every one carries with it an individuality of style that is readily admired by all lovers of pretty waists. The low neck, short sleeve styles are particularly fetching. With the unlimited variety we show in Lawn, Voile, Marquisette, French Mull, etc., makes it comparatively an easy task for you to make your selections from these beautiful new spring waists at $1.00, $1.50. $1.75 upward to $3.75.

TIMELY SPECIALS

Clever new spring styles in Voile, Marquisette, Lawn, Open Stripe Dimity, etc., high and low neck, daintily trimmed in lace or embroidery, with long or short sleeves. These are the equal of many waists that have sold for $1.50 to $1.75. We have placed them on a large table for your convenience and they are marked for quick sale at $1.00 and $1.25 SEE THESE THIS WEEK IN OUR READY-TO-WEAR DEPARTMENT. THIRD FLOOR.

THE McKEOWN-SETTLE CO.

COME SHOP WITH US

Kisses No Mark Of Love's Degee

Steubenville, Ohio, April 19.—The evidence in the divorce suit of Andrew Smith, a wealthy farmer of Island Creek township, against Mrs. Smith, was heard before Judge C. H. Smith today. Smith alleged he had not been kissed in 17 years and his wife received too many post cards from other men.

Mrs. Smith admitted she probably had not been as free with osculation as when first married, but she said she did not believe kisses indicated the degree of affection after a couple had been married many years.

About 200 postcards, some bearing printed messages, such as "I am yours" and "I'll not forget you," were offered as evidence by the husband. The wife admitted receiving the cards, but said that a printed message "did not mean anything," as a written message would. She claimed Smith had received cards from women and she was "not a bit jealous." She said Smith had been intoxicated and had treated her cruelly, and added, "but I like him pretty well." They have been married 20 years.

Kirschbaum Clothes $15 $20 $25
The Greatest Clothes Values in America

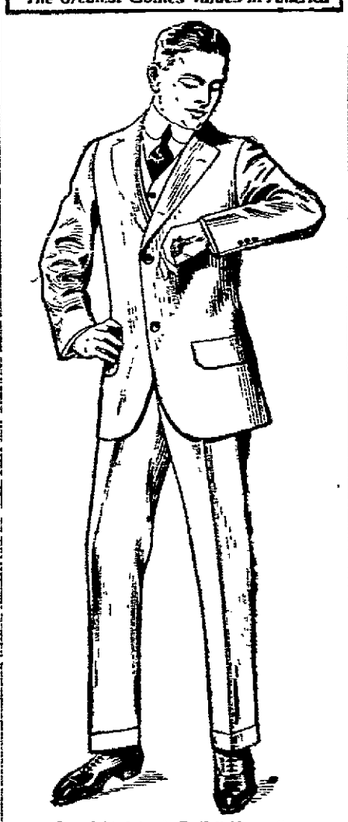

Copyright, 1913, A. B. Kirschbaum Co.

A KIRSCHBAUM SUIT CANNOT SHRINK OR WARP—WILL NOT BAG OR PUCKER AT THE EDGES

The pure all-wool fabric is thoroughly-pre-shrunk by our improved London Cold-Water process. Your Kirschbaum Suit keeps its shape always.

You will find examples of our unequaled values in our Kirschbaum Specials at $15, $20, $25—the greatest clothes values in America.

Lynde & Gosser

On The Square.

Open Bids For New Building

New Philadelphia, April 19—It will be a matter of only a few months until New Philadelphia's new water works building to be located in the rear of the city hall will be completed. Friday at noon bids for the construction of the building were opened, and the contract awarded to Herman Snyder, of this city, for $5,456.50. There were five other bidders. Adam Schwab, $5,860.92. Union Lumber Co., $5,735.93. C. B. Reny, $5,572.48. Nagely Lumber Co., $5,548.70 and the New Philadelphia Construction Co., $5,800. All are local firms.

The building is to be a two story structure of brick and cement construction and fire proof. It must be completed by fall, the contract says.

J. B. Bassett of Plainfield, made a business trip to Coshocton Saturday.

DOCTORS PUT SIX STICHES IN HEART

Pittsburg, April 19.—It is believed by the staff surgeons of St. John's Hospital that Michael Lemcick was stabbed in a fight in his Northside, in whose heart six stiches were sewed yesterday, may recover from wounds which at first were thought fatal. Lemcick was tabbed in a fight in his home Thursday evening. To sew up the wound it was necessary to break three ribs and bend them upward.

Mrs. Lakin Neldon and daughter Ada of West Carlisle are guests of Coshocton friends for a few days.

You Cannot Afford To Take Any Risk With Your Money.

It is something you will need all your life—Its safety should be your first thought always—That's why

The Peoples Bank

is the ideal depository for your savings—It pays three per cent interest—savings accounts may be opened with any amount—absolute safety is guaranteed.

Printers Join Belgian Srike

[illegible] leaders of the capital threatened today to add to the inconvenience of the readers by quitting work [illegible] in the industrial province [illegible] Hainaut and Namur. The Hainaut [illegible] have returned to [illegible] the number of [illegible] was [illegible] the strike movement [illegible] Some [illegible] detections [illegible] totally succeeded in keeping [illegible] some delay [illegible] Amsterdam, owing to lack of cards [illegible]

IS OPERATED ON

Raymond Wallace of Cincinnati was operated on at the City Hospital Saturday for strangulated hernia by Drs. Pomerene, Shaw and Carr.

THE TIME

To give your car a light overhauling, is before you wish to use it steadily for your summer's pleasure. Bring it in, and let us take care of those few minor repairs.

FIFTH STREET GARAGE

F. E. Lucas, Proprietor.

AT THE **Pastime Theatre**

Scenes During The Terrible Flood Throughout Ohio,

At Columbus, Dayton, Hamilton, Marietta, Zanesville, and many other cities.

Moving pictures portraying the rescuing of men, women and children from watery graves

Tuesday Afternoon And Night.